

Emergency Action Plan for the  
Fly Ash Dams I and II and  
Low Volume Waste and rBAP Dikes

---

Cardinal Operating Company  
306 County Road 7E  
Brilliant, Ohio 43913

July 2024

**EMERGENCY ACTION PLAN  
FOR THE FLY ASH DAMS I AND II  
AND LOW VOLUME WASTE/BAP DIKES  
CARDINAL OPERATING COMPANY**

**ODNR File Nos. 0205-009, 0205-010 & 0105-004**

I certify to the best of my knowledge, information, and belief that the information contained in this Emergency Action Plan meets the requirements of 40 CFR 257.73(a)(3).

July 2024



---

## TABLE OF CONTENTS

	Page
<b>TABLE OF CONTENTS.....</b>	<b>ii</b>
<b>1.0 NOTIFICATION FLOWCHART .....</b>	<b>3</b>
1.1 General.....	3
1.2 Sample Messages .....	3
1.2.1 Monitor- Non-failure Emergency Condition .....	3
1.2.2 Watch - Potential Failure Condition.....	4
1.2.3 Warning - Imminent Failure or Failure Has Occurred Condition .....	6
1.3 Resident Notification List .....	8
<b>2.0 STATEMENT OF PURPOSE .....</b>	<b>9</b>
<b>3.0 PROJECT DESCRIPTION .....</b>	<b>10</b>
3.1 General.....	10
3.2 Fly Ash Dam I.....	10
3.3 Fly Ash Dam II .....	10
3.3.1 Fly Ash Dam II Emergency Spillway .....	12
3.3.2 Downstream Effects.....	12
Low Voume Waste/ Retorfit Bottom Ash Pond	
<b>4.0 EMERGENCY CONDITIONS AND CLASSIFICATION.....</b>	<b>18</b>
4.1 Monitor: Non-failure Emergency Condition .....	18
4.2 Watch: Potential Failure Condition - STANDBY ALERT.....	19
4.3 Warning: Imminent Failure or Failure has Occurred Condition - EVACUATION REQUIRED.....	20
<b>5.0 GENERAL RESPONSIBILITIES .....</b>	<b>21</b>
5.1 Dam Owner Responsibilities.....	21
5.2 On-Site Emergency Personnel Responsibilities.....	21
5.2.1 Cardinal - Team Leader - Emergency Response Leader.....	21
5.3 Responsibility for Notification and Sample Messages .....	23
5.4 Public Information/News Media .....	23
5.5 Responsibility for Evacuation .....	23
5.5.1 Jefferson County EMA Director - Primary Responsibility .....	23

---

5.5.2 Jefferson County Sheriff - Primary Responsibility .....	24
5.5.3 Brilliant, Ohio Fire Department - Secondary Responsibility .....	24
5.6 Responsibility for Duration, Security, Termination and Follow-Up.....	24
5.6.1 Duration .....	24
5.6.2 Security .....	24
5.6.3 Termination.....	25
5.6.4 Follow-Up Evaluation .....	25
5.7 Responsibility of the EAP Coordinator .....	25
5.8 Duties and Responsibilities .....	26
5.8.1 Duties and Responsibilities for Monitoring: Non-failure Emergency Condition	26
5.8.2 Duties and Responsibilities for Watch: Potential Failure Condition.....	27
5.8.3 Duties and Responsibilities for Warning: Imminent Failure or Failure has Occurred Condition.....	28
<b>6.0 PREPAREDNESS.....</b>	<b>29</b>
6.1 Access to the Site .....	29
6.2 Surveillance.....	29
6.3 Emergency Corrective Measures .....	29
6.3.1 High Pool Levels/Overtopping Condition.....	30
6.3.2 Leakage Condition.....	30
6.3.3 Slumping/Sliding of Embankment Condition.....	31
6.3.4 Sinkhole Condition .....	31
6.3.5 Severe Downstream Erosion or Minor Structural Damage.....	31
6.4 Response During Periods of Darkness .....	31
6.5 Response During Weekends and Holidays.....	32
6.6 Response During Periods of Adverse Weather .....	32
6.7 Alternative Systems of Communication.....	32
6.8 Emergency Supplies and Resources.....	32
6.9 Training and Updating of the EAP.....	33
<b>7.0 INUNDATION MAPS.....</b>	<b>34</b>

## LIST OF EXHIBITS

<b>Exhibit</b>	<b>Description</b>	
1	Notification Flowchart Monitor	1
2	Notification Flowchart Conditions Watch/Warning	2
3	Site Location Map	14
4	Fly Ash Dams I and II	15
5	Retrofit BAP Design	16
6	Low Volume Waste Pond Design	17

## LIST OF APPENDICES

<b>Appendix</b>	<b>Description</b>
A	Flood Inundation Mapping Report
B	Training, Exercising, Updating, and Posting the EAP
C	Site-Specific Data
D	Preparation and Approval of the EAP
E	Distribution List/Acknowledgement

**EXHIBIT 1: Monitor Notification Flowchart (Applies to all Cardinal dams  
& dikes)**

# CARDINAL PLANT EMERGENCY NOTIFICATION FLOWCHART

**EXHIBIT - 1**

**MONITOR (NON FAILURE CONDITION)**

Cardinal Coal Ash Slurry Dams  
Emergency Contact Tree  
Notification Flow Chart

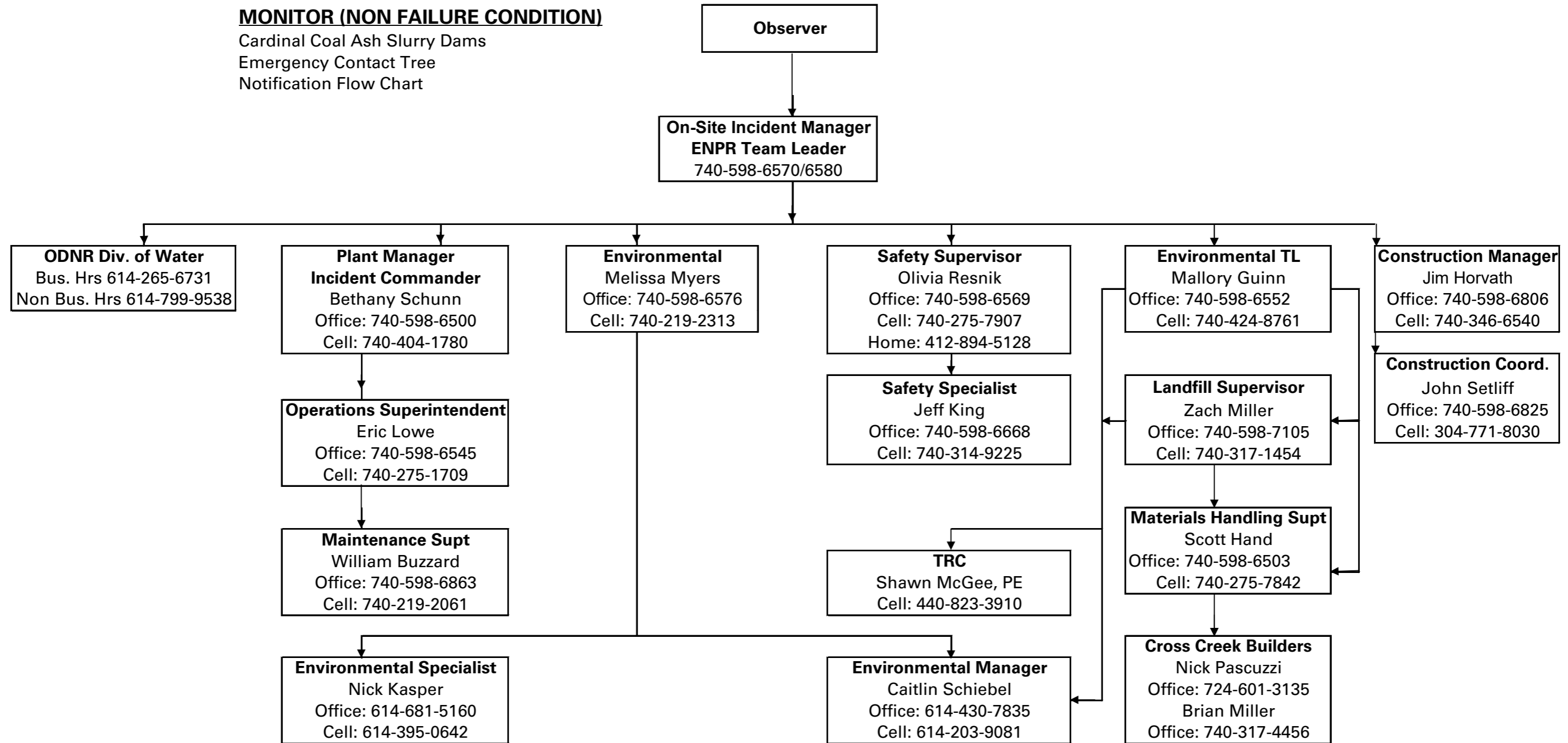

**NOTES:**

- EMERGENCY CONDITIONS
- MONITOR: NON-FAILURE EMERGENCY
- WATCH: POTENTIAL FAILURE EMERGENCY
- WARNING: IMMINENT FAILURE OR FAILURE HAS OCCURRED EMERGENCY

Section 4.0 of this EAP provides further descriptions of these conditions

- \*SERC - State Emergency Response Commission
- \*\* EMA - Emergency Management Agency
- LEPC - Local Emergency Planning Committee

Updated 7/9/24

## **EXHIBIT 2: Watch and Warning Notification Flowchart (Applies to all Cardinal dams & dikes)**



# CARDINAL PLANT EMERGENCY NOTIFICATION FLOWCHART

EXHIBIT - 2

## WATCH/WARNING EMERGENCY

Cardinal Coal Ash Slurry Dams  
Emergency Contact Tree  
Notification Flow Chart

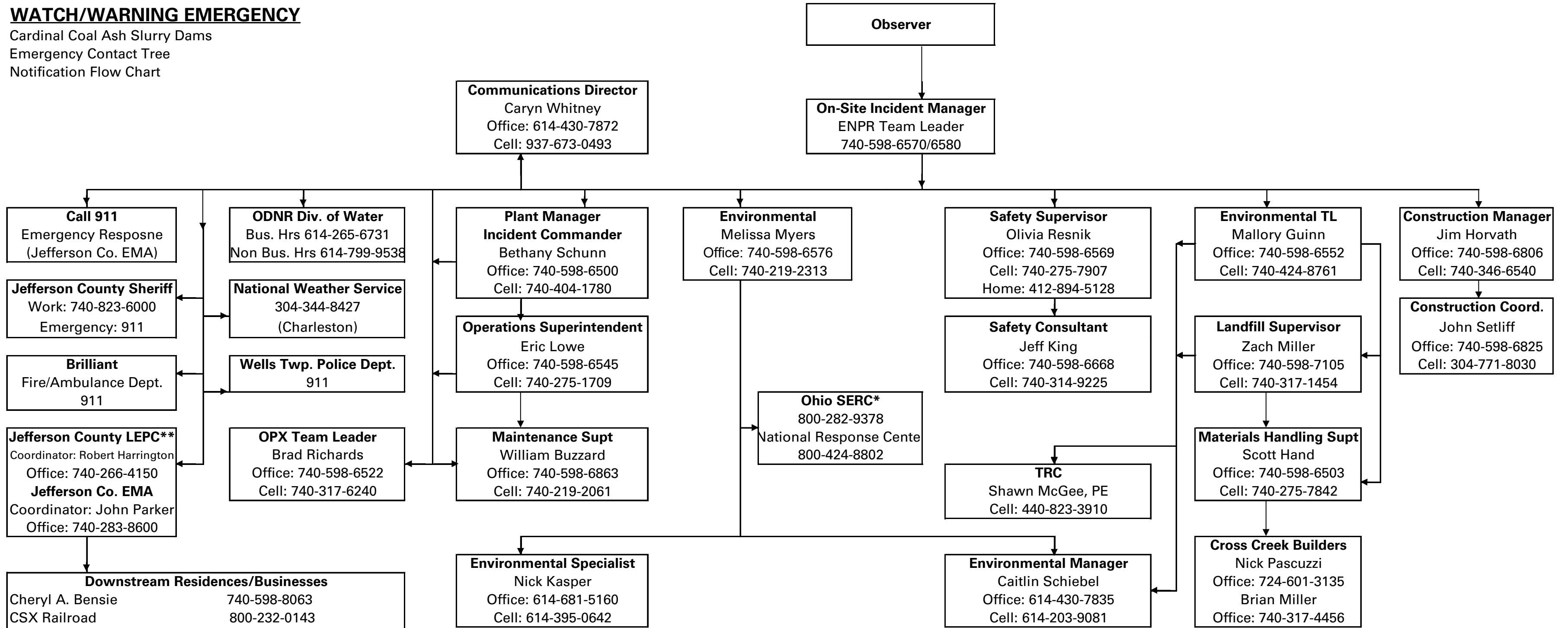

Downstream Residences/Businesses	
Cheryl A. Bencie	740-598-8063
CSX Railroad	800-232-0143
Katmai Corp.	740-598-8220
M. L. Leblanc	740-598-3149
Coen Oil Company	740-223-5500
Ohio American Energy, Inc.	740-598-4325
Ohio Education Association	740-598-3561
Mr. & Mrs. Richard Devore	740-314-2000
Steel Valley Tank Welding	740-598-4994
Wheeling & Lake Erie Railroad	Yardmaster (330) 767-3364 (24hrs)
Norfolk Southern Railroad	800-453-2530

Estimated time of flood arrival 5 mintues.  
Estimated time of peak flood flow 20-25 minutes.

**NOTES:**  
EMERGENCY CONDITIONS  
MONITOR: NON-FAILURE EMERGENCY  
WATCH: POTENTIAL FAILURE EMERGENCY  
WARNING: IMMINENT FAILURE OR FAILURE HAS OCCURRED EMERGENCY  
Section 4.0 of this EAP provides further descriptions of these conditions

\*SERC - State Emergency Response Commission  
\*\* EMA - Emergency Management Agency  
LEPC - Local Emergency Planning Committee

Updated 7/9/24

## 1.0 NOTIFICATION FLOWCHART

### 1.1 General

Exhibits 1 and 2 are the Notification Flowcharts for potential emergency conditions at the Cardinal Plant's fly ash and bottom ash dams located in Jefferson County, Ohio. The plant is owned by Buckeye Power and is operated by the Cardinal Operating Company. The Notification Flowchart provides the hierarchy for notification in the event of an emergency for the following conditions:

- Monitor: Non-failure Emergency Condition.
- Watch: Potential Failure Condition.
- Warning: Imminent Failure or Failure Has Occurred Condition.

Section 4.0 of this Emergency Action Plan (EAP) provides further descriptions of these conditions.

### 1.2 Sample Messages

In the event of an emergency condition at the dam, the following notifications shall be made. Sample messages are provided below to expedite transfer of accurate and timely information in the event of such a situation. Underlined items are provided to indicate where information specific to the caller or call must be given.

#### 1.2.1 Monitor - Non-failure Emergency Condition

- A. Standby Alert Notification from Cardinal Operating Company to Ohio Department of Natural Resources (ODNR). "This is (your name) from Cardinal Operating Company. I am calling to advise you that we are starting constant surveillance of our Cardinal facility's (Fly Ash Dam [FAD] I II, Low Volume Waste or Retrofit Bottom Ash Pond [pick one]) according to our EAP due to a non-failure emergency condition at the dam. At this time, we do not anticipate that the dam will fail, but are notifying you so you are aware of the situation. We will call you again if the condition worsens, if a decision to evacuate is made, or when cancellation of this standby alert has been

made.” (Note, be prepared to provide additional information to ODNR regarding the nature of the emergency condition.)

### 1.2.2 Watch – Potential Failure Condition

- A. Notification from Cardinal Operating Company to Jefferson County Emergency Management (911). “This is (your name) from Cardinal Operating Company. I am calling to notify you that we have a potential failure condition of our Cardinal facility’s (Fly Ash Dam [FAD] I II, Low Volume Waste or Retrofit Bottom Ash Pond [pick one]). Please note that this is NOT presently an evacuation situation and we will call again if it becomes necessary to evacuate potential flood prone areas.”

**This paragraph (section 1.2.2.e) is included here for immediate reference:** Notification from “911” to Jefferson County Sheriff/ Brilliant Fire Department. “This is (your name) of “Jefferson County Emergency Management Agency (EMA). I am calling to notify you that there is a potential failure condition at the Cardinal Plant’s (Fly Ash Dam [FAD] I, II, Low Volume Waste or Retrofit Bottom Ash Pond [pick one]). We have been directed to notify you that “a potential failure condition exists at the dam so that you can be prepared if an evacuation notice is issued. Please note this is NOT presently an evacuation situation and we will call again if it becomes necessary to evacuate potential flood prone areas. *Please check your agency’s copy of the dam’s EAP, specifically Appendix A, for a map of potential flooded areas in case an evacuation order is given. This map indicates areas which may be flooded and would require evacuation should it become necessary. Again, this is NOT an evacuation condition at this time.*

**In case this develops to an Imminent Failure or Failure Has Occurred Condition (Warning)**” I am calling to notify you that an evacuation order for the Cardinal Plant’s (Fly Ash Dam [FAD] I, II, Low Volume Waste or Retrofit Bottom Ash Pond [pick one]) downstream flooding area was given by Cardinal Operating Company at ( time ). Please mobilize the emergency response services according to the EAP. A map of potentially flooded areas is in Appendix A of the dam’s EAP. You can use the map to determine areas from which people should be evacuated. Again, we are asking you to begin the evacuations immediately.”

- B. Notification from Cardinal Operating Company to ODNR. “This is (your name) at Cardinal Operating Company. I am calling to notify you that a potential failure condition exists at the Cardinal facility’s (Fly Ash Dam [FAD] I, II, Low Volume Waste or Retrofit Bottom Ash Pond [pick one]). We have initiated notifications according to
-

our EAP. We will call you again to inform you if the condition worsens, if a decision to evacuate is made, or when cancellation of this standby alert has been made.” *(Note, be prepared to provide additional information to ODNR regarding the nature of the emergency condition.)*

- C. National Weather Service (NWS) Forecast Center. If the emergency is related to a precipitation event, contact the NWS to determine NWS’s forecast of total rainfall. The telephone number for the NWS Forecast Office in Pittsburgh, Pennsylvania is (412) 262-1882 and it is answered 24 hours per day, 7 days per week.

If conditions at the dam worsen and the emergency changes to a Warning, NWS should be contacted again because they can rapidly issue warnings for downstream evacuation over public broadcast stations.

- D. Potential Evacuation Notification from Cardinal Operating Company to Contractors. “This is (your name) at the Cardinal Plant. I am calling to notify you that a potential failure condition exists at our (Fly Ash Dam [FAD] I, II, Low Volume Waste or Retrofit Bottom Ash Pond [pick one]), which may require your assistance. I am calling to notify you so that you are aware of the potential failure condition of the dam so preparation measures can be taken. Please note this is NOT presently a failure situation and we will call again if the situation worsens.” *As needed, please add “Your services are needed at this time.” (Note, be prepared to provide additional information to the contractors regarding the nature of the emergency condition and the types of equipment and materials that may be needed.)*

- E. Notification from “911” to Jefferson County Sheriff/ Brilliant Fire Department. “This is (your name) of “Jefferson County Emergency Management Agency (EMA). I am calling to notify you that there is a potential failure condition at the Cardinal (Fly Ash Dam [FAD] I, II, Low Volume Waste or Retrofit Bottom Ash Pond [pick one]). We have been directed to notify you that a potential failure condition exists at the dam so that you can be prepared if an evacuation notice is issued. Please note this is NOT presently an evacuation situation and we will call again if it becomes necessary to evacuate potential flood prone areas. Please check your agency’s copy of the dam’s EAP, specifically Appendix A, for a map of potential flooded areas in case an evacuation order is given. This map indicates areas which may be flooded and would

require evacuation should it become necessary. Again, this is NOT an evacuation condition at this time.”

### 1.2.3 Warning – Imminent Failure or Failure Has Occurred Condition

- A. Notification from Cardinal Operating Company to “911.” “This is (your name) at the Cardinal Plant in Jefferson County. I am calling to notify you that failure of our (Fly Ash Dam [FAD] I, II, Low Volume Waste or Retrofit Bottom Ash Pond [pick one]) is imminent/has occurred. Please notify all available emergency personnel according to the EAP for the dam. Specific details can be found in the Notification Flowchart, Exhibit 2 in the EAP. Evacuation of flood prone areas downstream of the dam as shown in the EAP should be started immediately.”
- B. Notification from Team Manager to Energy Production Manager. “This is (your name) at the plant. I am calling to notify you that failure of the (Fly Ash Dam [FAD] I, II, Low Volume Waste or Retrofit Bottom Ash Pond [pick one]) is imminent/has occurred. Please get your staff out of the potentially flooded areas and come to (state location) to assist us.” *(Be prepared to indicate the personnel and equipment that may be needed.)*
- C. Notification from Cardinal Operating Company to ODNR. “This is (your name) at the Cardinal Plant. I am calling to notify you that failure of our (Fly Ash Dam [FAD] I, II, Low Volume Waste or Retrofit Bottom Ash Pond [pick one]) is imminent/has occurred. We have already notified “911” according to the EAP for the dam. We have told them that evacuation of flood prone areas (as shown in the EAP) should be started immediately.” *(Note, be prepared to provide additional information to ODNR regarding the nature of the emergency condition.)*
- D. National Weather Service in Pittsburgh. Contact the NWS to notify them of the emergency condition at the dam. Request that the NWS issue warnings over public broadcast stations (i.e., television, radio, weather radio) alerting the public to the failure condition and to immediately evacuate the area downstream and to beware of rapidly rising water levels in the Blockhouse Run and/or Ohio River.
-

- E. Notification from Cardinal Operating Company to Local Contractors. “This is (your name) at the Cardinal plant. I am calling to notify you that an evacuation order for the Cardinal Plant’s (Fly Ash Dam [FAD] I, II, Low Volume Waste or Retrofit Bottom Ash Pond [pick one]) downstream flooding area was given by Cardinal Operating Company at (time). Your services are needed at this time. Please respond as quickly as possible.” *(Note, be prepared to provide additional information to the contractors regarding the nature of the emergency condition, the types of equipment and materials that may be needed, and where they should assemble.)*
- F. Notification from “911” to the Jefferson County Sheriff/Brilliant Fire Department. “This is (your name) of “the Jefferson County EMA. I am calling to notify you that an evacuation order for Cardinal’s (Fly Ash Dam [FAD] I, II, Low Volume Waste or Retrofit Bottom Ash Pond [pick one]) downstream flooding area was given by Cardinal Operating Company at (time). Please mobilize the emergency response services according to the EAP. A map of potentially flooded areas is in Appendix A of the dam’s EAP. You can use the map to determine areas from which people should be evacuated. Again, we are asking you to begin the evacuations immediately.”
- G. Evacuation Notification by Sheriff and Fire Department to Residents. “An evacuation order for the (Fly Ash Dam [FAD] I, II, Low Volume Waste or Retrofit Bottom Ash Pond [pick one]) flood prone area has been given. Please evacuate this area to higher ground immediately. This is an emergency. Please leave now!”

### 1.3 Resident Notification List

The dam break flood inundation evaluation provides a conservative estimate of the flooding in the event of a failure of the fly ash reservoir (FAR) II dam. The flood inundation map in Appendix A delineates the flooding limits based upon the peak elevations at the respective locations below fly ash dam II. The floodplain consists of Blockhouse Hollow, State Route 7, County Road 7E, two railroads and Cardinal Plant Property. Also contained within the floodplain are four houses and six other businesses. Shallow flooding may be expected outside the limits shown on the inundation map due to the expansion of the water as it loses momentum after the peak elevations have been obtained. The flood inundation notification list below provides the plant and local authorities with information that will assist evacuation and the anticipated road closures.

#### Resident Evacuation

Name	Address	Telephone No.
Mr. & Mrs. Richard Devore	1641 Hukill Street Brilliant, OH 43913	(740) 314-2000
Ms. Mary. L. Leblanc	1638 Gilchrist Street Brilliant, OH 43913	(740) 598-3149
Brian & Erika Harvey	1635 Gilchrist Street Brilliant, OH 43913	(740) 598-3814 (740) 317-1444
Ms. Cheryl A. Bencie	1535 Gilchrist Street Brilliant, OH 43913	(740) 598-8063
Katmai Corp.	34 Kelley Way Brilliant, OH 43913	(740) 598-8220
Ohio American Energy, Inc.	34 Kelley Way Brilliant, OH 43913	(740) 598-4325
Steel Valley Tank Welding	24 County Road 7E Brilliant, OH 43913	(740) 598-4994
Coen Oil Company	1499 Third Street Brilliant, OH 43913	Store: 740-598-1400 Corporate: (724) 223-5500
CSX Railroad		(800) 232-0143
Wheeling & Lake Erie Railroad		Yardmaster (330) 767-3364 (24 hrs)
Norfolk and Southern		800-453-2530

Estimated time of flood arrival 5 minutes

Estimated time of peak flood flow 20-25 minutes

\*These listings are current 7/3/2024

## **2.0 STATEMENT OF PURPOSE**

The purpose of this document is to establish the notification procedures for the rapid implementation of emergency action to be taken prior to and/or following a failure of fly ash dam II and the bottom ash pond complex at the Cardinal Generating Plant. This document also provides for monitoring of the dams under various conditions so that an emergency situation at the complex will be observed promptly and reported to the appropriate personnel and agencies.

The objective of this EAP is to safeguard lives and to reduce damage to the property of the citizens of Jefferson County who live or are traveling in close proximity to the fly ash and bottom ash dams and the Cardinal Generating Plant in the Brilliant, Ohio vicinity in the event of failure of the Cardinal Plant's coal ash slurry dams, or flooding caused by large flow releases from the dams. The EAP was prepared to meet the requirements of CCR Rule 40.257.73(a)(3) and Ohio Administrative Code (OAC) 1501:21-15-07 and 1501:21-21-04 and as further detailed in ODNR's EAP Guidelines.

This EAP supersedes any and all EAPs previously utilized by the plant.



## 3.0 PROJECT DESCRIPTION

### 3.1 General

Fly Ash Dam I (FAD I), Fly Ash Dam II (FAD II), Low Volume Waste and Retrofit Bottom Ash Pond are owned by Buckeye Power and operated by Cardinal Operating Company. They are located at the Cardinal Power Plant in Wells Township, Jefferson County, near Brilliant, Ohio. The Cardinal FAD I and FAD II are located approximately 1 mile northwest of the Cardinal Power Plant at Cardinal's upland disposal facility. The Low Volume Waste and Retrofit Bottom Ash Pond are located at the southern end of the Cardinal Power Plant Facility. These ponds were constructed for the settling/sedimentation and collection/storage of coal combustion byproducts and low volume wastes. Exhibit 3 shows all dam and dikes in relation to the Cardinal Plant and Exhibit 4 shows FAD I and FAD II.

### 3.2 Fly Ash Dam I

Cardinal Fly Ash Dam I (FAD I) is the plant's original fly ash retention dam constructed in the early 1970s. The dam is an earth and rockfill dam having a final design crest elevation of 1001.5 feet. The dam has upstream (u/s) and downstream (d/s) slopes of approximately 2.5 Horizontal to 1 Vertical (2.5H:1V). As ash placement behind FAD I reached its maximum allowed level, Cardinal FAD II was constructed and began operation in the late 1980s. Fly Ash Dam I reservoir is closed, no longer receives fly ash slurry, and has no permanent pool. This area has been permitted by the Ohio Environmental Protection Agency (OEPA) as a solid waste landfill (Permit to Install [PTI] Permit No. 06-07993, dated May 11, 2007) for the disposal of synthetic gypsum generated by the air pollution control equipment constructed at the Cardinal plant that captures sulfur dioxide emissions.

### 3.3 Fly Ash Dam II

Cardinal Fly Ash Dam II (FAD II) is located on Blockhouse Run, which flows directly into the Ohio River. Blockhouse Run splits into two branches, designated as the East Branch and the West Branch. The split in Blockhouse Run is approximately one mile upstream of the Ohio River. Runoff from both the east and west branch watersheds drains into the former reservoir, currently in closure. The reservoir would cover approximately 168 acres at Elevation 974, the maximum operating pool elevation.

---

Fly Ash Reservoir II (FAR II), created by FAD II, was utilized for the storage of fly ash, which was discharged as slurry from discharge pipes located at the upstream (north) end of the reservoir as shown on Exhibit 4. The fly ash settled out within the reservoir as the water flowed toward the dam where the effluent overflows through the service spillway (overflow structure). Stop logs were placed in the discharge shaft of the overflow structure raising the pool level as necessary to maintain settling action or to limit discharge.

The dam consists of a 250-foot high arched embankment with a 13 ft high mechanically stabilized earth (MSE) Wall on top of the roller compacted concrete (RCC) cap on the upper 50 feet of the upstream face of the dam. An emergency spillway on the left abutment is an open channel cut through rock. The dam has a crest elevation of 983 feet, a width of 22 feet and a length of 1,600 feet. The dam is designed for a storage capacity of 11,868 acre-feet with stop logs at elevation 972.5 feet MSL and with a corresponding maximum operating pond elevation of 974 feet. Table 1 summarizes pertinent information for FAD II.

The Service spillway is a vertical concrete shaft structure with a 4-foot wide opening on one side. The spillway shaft is connected to the existing inclined spillway structure. The spillway structure drains into a 54-inch diameter Prestressed Concrete Cylinder Pipe (P.C.C.P.), which then ties into a 42-inch steel pipe extending down the dam. The existing energy dissipator (Impact Basin) at the outlet of the steel pipe is utilized. During most of the operating conditions, discharge through the service spillway was controlled by weir flow over the stop logs in the opening of the shaft. The discharge through the service spillway is measured via a Parshall Flume located to the south of the FAD II.

Fly Ash Reservoir II initiated closure in July 2021, the reservoir is currently in the process of regrading ash and dewatering. Dewatering is achieved by removing stop logs from the discharge shaft and pumping interstitial water from the saturated ash. Once the ash has been sufficiently dewatered, the reservoir will be capped in place with a geosynthetic liner. Closure is expected to be completed in under five years.

**Table 1**  
**FAD II Data**

<b>Parameter</b>	<b>FAD II</b>
Embankment Crest Elevation (feet)	983
Emergency Spillway Crest Elevation (feet)	975.5
Maximum Operating Pool Level (feet)	974.0
Operating Pool Freeboard (feet)	9
Maximum Stop Log Elevation (feet)	972.5
Surface Area (acres) at Pool Level	161

### **3.3.1 Fly Ash Dam II Emergency Spillway**

The emergency spillway is located on the left abutment and is an open channel cut through rock. The flow capacity of the emergency spillway is designed to pass the Probable Maximum Flood when the reservoir reaches its maximum pond elevation, without overtopping the dam. At intermediate pool levels, floods of lesser magnitude will be discharged through the service spillway.

The fly ash dam is normally unattended and the service spillway structure has no remote controlled system to regulate the flow. Because of the nature of the pond and the design of the dam and service spillway structure, there exists sufficient freeboard to mitigate concerns of overtopping during a rainfall event.

### **3.3.2 Downstream Effects**

There are no dams or residences located above the dam or in the east or west watershed boundaries. There are no dams located downstream that could be operated during an emergency to store flood flows. The Ohio River, Cardinal Plant, State Route 7 and the Tidd-dale subdivision of Brilliant, Ohio, all lie directly downstream of the dam. Therefore, a sudden failure of the dam will likely result in loss of human life and damage to homes, high value utility installations and both a railroad and a public road. The phone numbers for all of the residences with published phone service and the commercial/industrial establishments are included in Section 1.3.

### **3.4 Low Volume Waste and Retrofit Bottom Ash Pond**

The two pond complex is located along the west bank of the Ohio River just to the south of the main plant area. Formerly identified as the Bottom Ash Complex, the impoundment was split into two separate ponds, ash excavated and re-lined.

The southern impoundment (retrofitted CCR Bottom Ash Pond) has been installed with a CCR compliant liner to receive CCR waste streams in accordance with 40 CFR 257.102. The pond will operate in a closed loop system, recirculating water for bottom ash sluicing with ability to blow down to the Unit(s) FGD system to manage water quality and control water level in the pond. Additionally, an automatic shut off valve has been installed on the river intake, to prevent over filling of the pond and will be activated when the pond elevation reaches 665.5'.

The northern impoundment has being retrofitted with an NPDES compliant liner to receive low volume wastewater. Water is controlled in the northern impoundment by utilizing the existing drop structure and stop logs to discharge water out of the relocated NPDES Outfall 023.

The ponds are separated by an earthen embankment and are isolated from each other. Perimeter dikes surround the both ponds. The exterior dike crest elevation is 670 ft MSL. The arrangement of the Low Volume Waste and Retrofit Bottom Ash Pond are shown in Exhibits 5 and 6.

The total length of the exterior dike along the Ohio River is approximately 2,000 feet. For comparison, the normal pool for this stretch of the Ohio River is El. 644. Both ponds are isolated from exterior surface water inflow.

### **Exhibit 3 - Site Location Map**

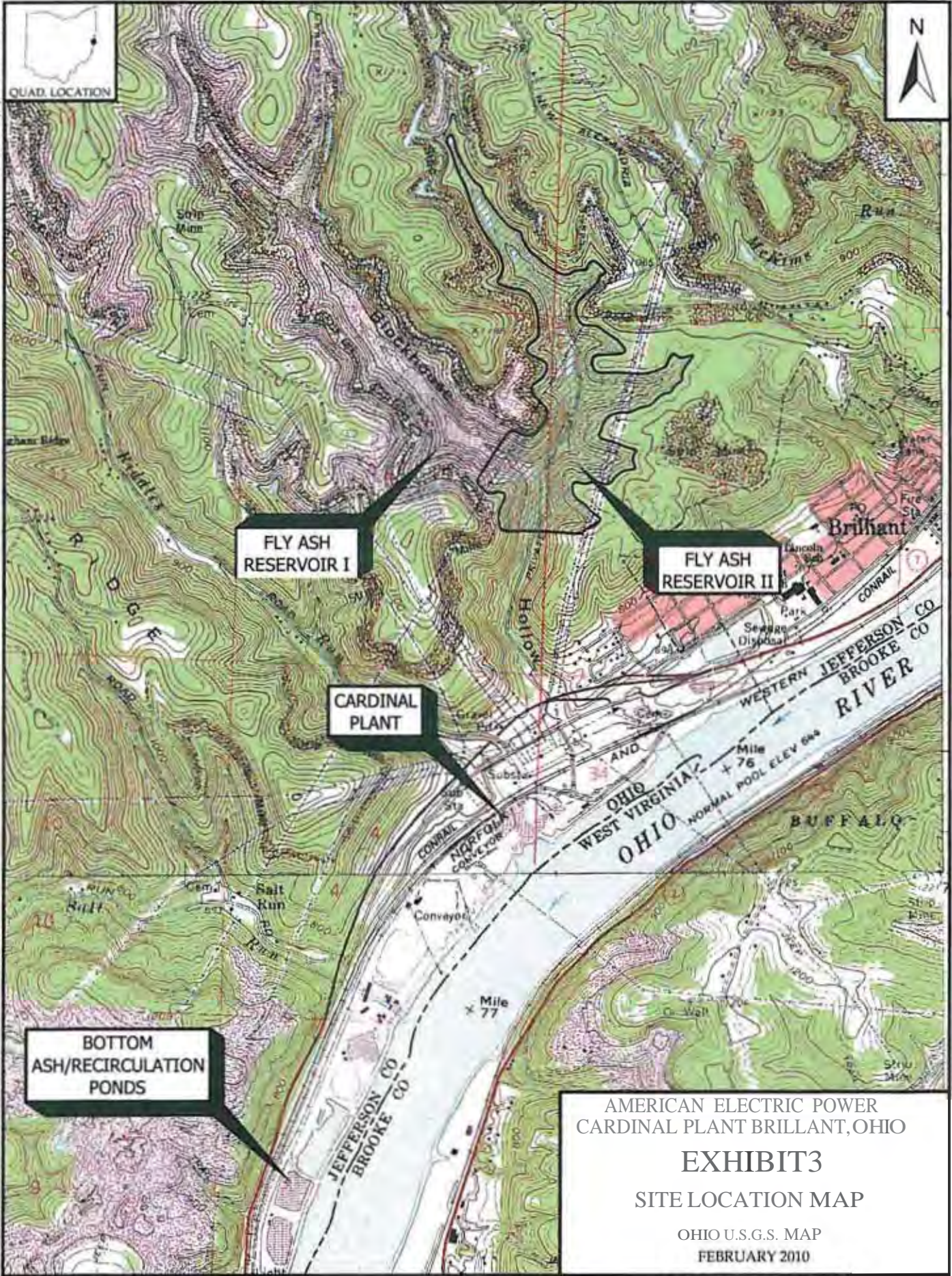

FLY ASH RESERVOIR I

FLY ASH RESERVOIR II

CARDINAL PLANT

BOTTOM ASH/RECIRCULATION PONDS

AMERICAN ELECTRIC POWER  
 CARDINAL PLANT BRILLANT, OHIO

## EXHIBIT 3

SITE LOCATION MAP

OHIO U.S.G.S. MAP  
 FEBRUARY 2010

## **Exhibit 4- Fly Ash Reservoirs I and II**

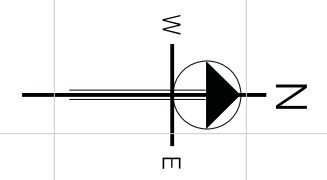
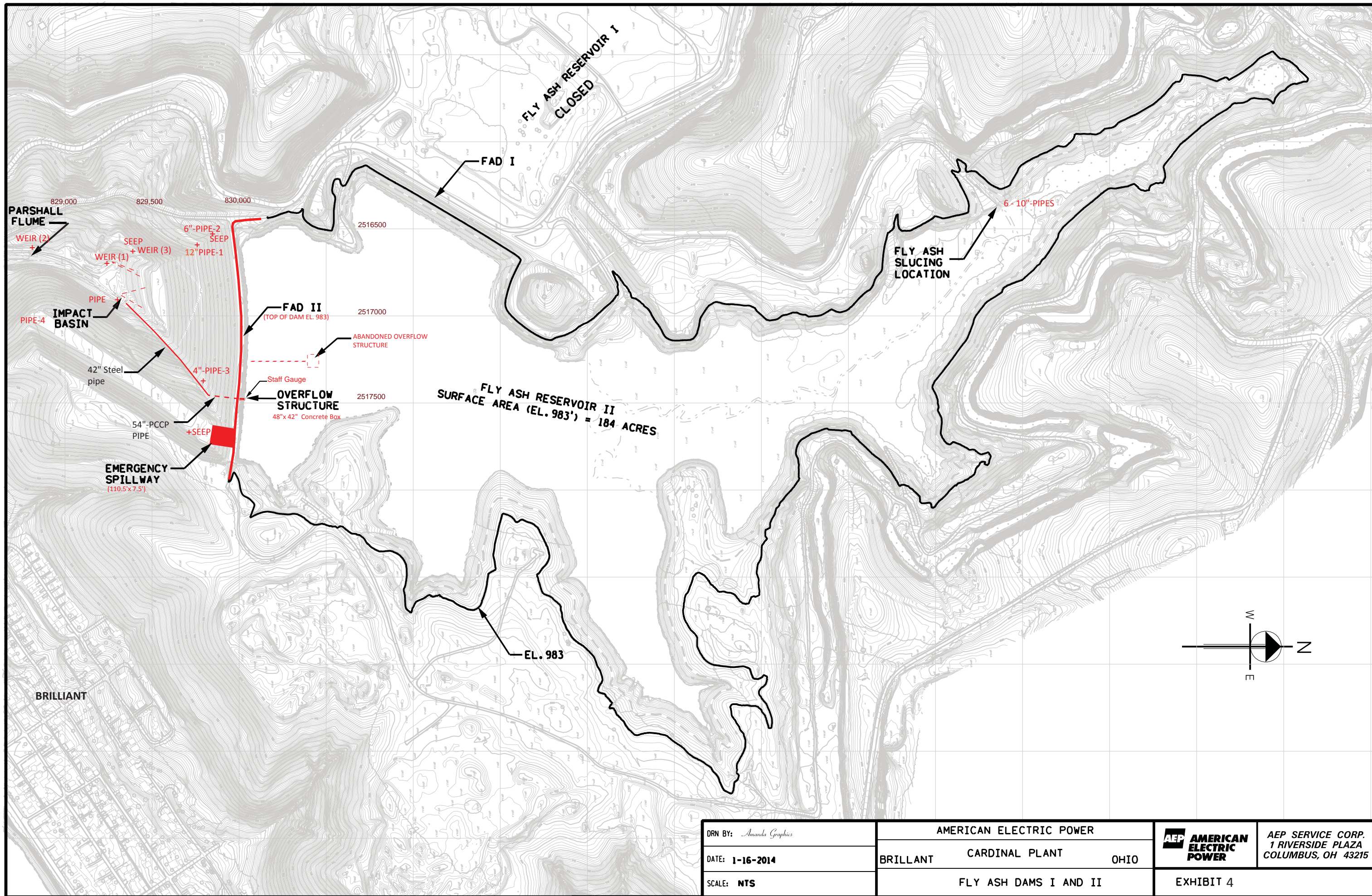

DRN BY: <i>Amanda Graphics</i>	AMERICAN ELECTRIC POWER			AEP SERVICE CORP. 1 RIVERSIDE PLAZA COLUMBUS, OH 43215
DATE: 1-16-2014	BRILLIANT	CARDINAL PLANT		
SCALE: NTS	FLY ASH DAMS I AND II		EXHIBIT 4	



## **Exhibit 5 - South BAP Retrofit Design**

CROSS REFS.

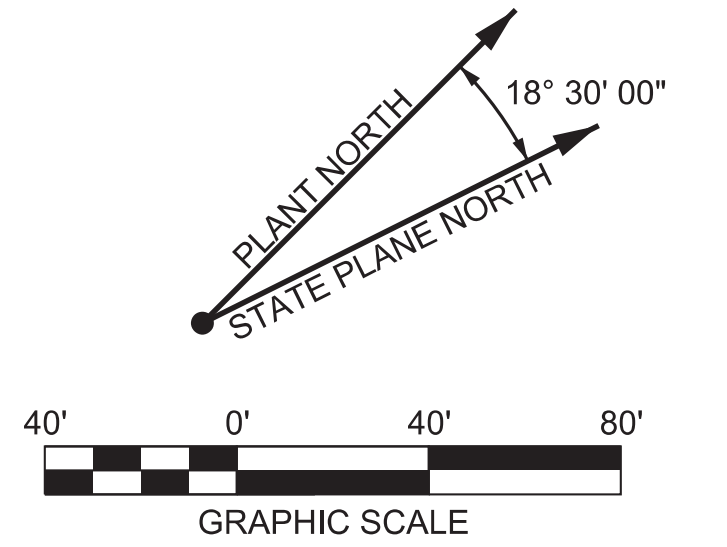
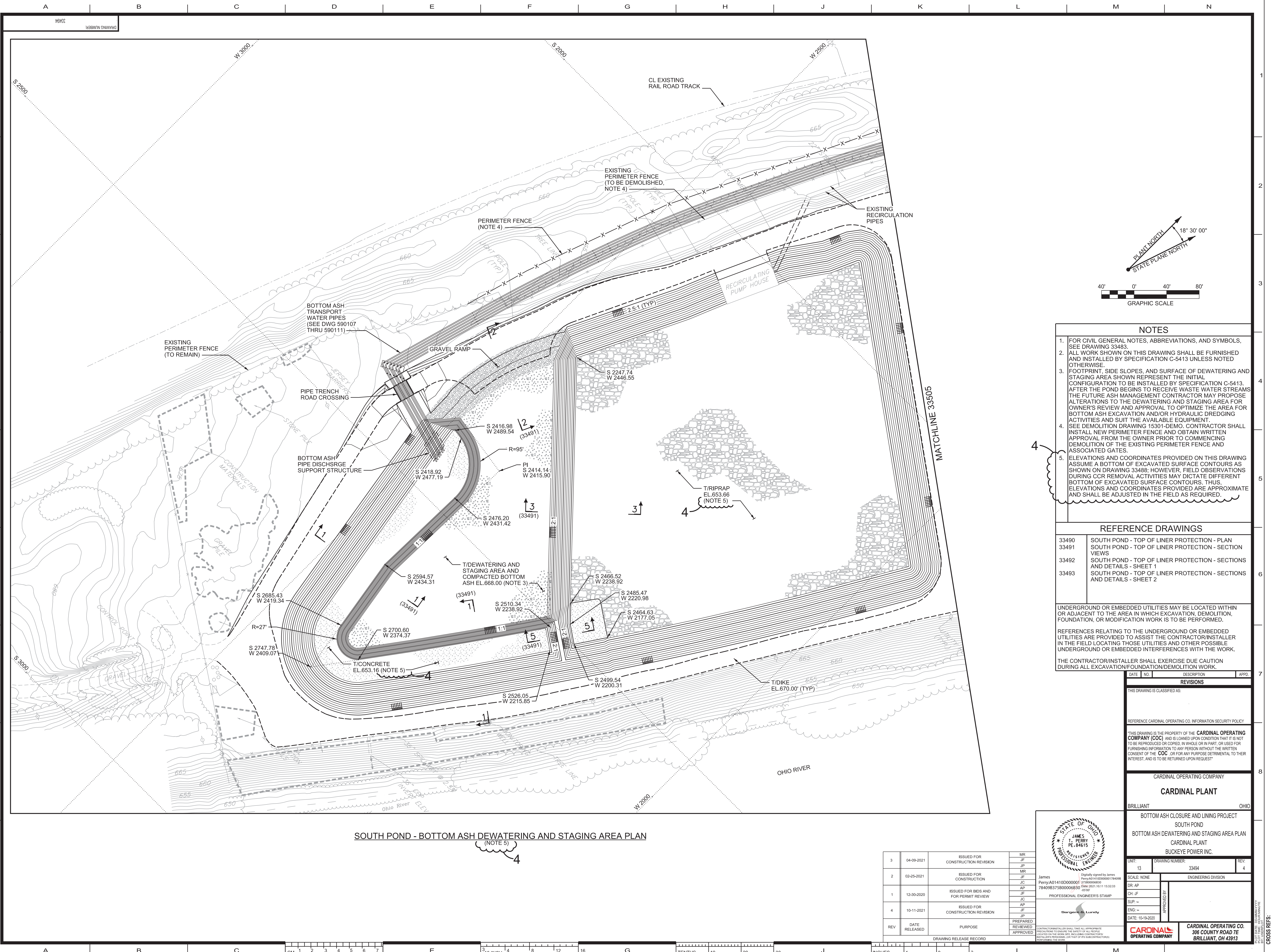

- NOTES**
- FOR CIVIL GENERAL NOTES, ABBREVIATIONS, AND SYMBOLS, SEE DRAWING 33483.
  - ALL WORK SHOWN ON THIS DRAWING SHALL BE FURNISHED AND INSTALLED BY SPECIFICATION C-5413 UNLESS NOTED OTHERWISE.
  - FOOTPRINT, SIDE SLOPES, AND SURFACE OF DEWATERING AND STAGING AREA SHOWN REPRESENT THE INITIAL CONFIGURATION TO BE INSTALLED BY SPECIFICATION C-5413. AFTER THE POND BEGINS TO RECEIVE WASTE WATER STREAMS THE FUTURE ASH MANAGEMENT CONTRACTOR MAY PROPOSE ALTERATIONS TO THE DEWATERING AND STAGING AREA FOR OWNER'S REVIEW AND APPROVAL TO OPTIMIZE THE AREA FOR BOTTOM ASH EXCAVATION AND/OR HYDRAULIC DREDGING ACTIVITIES AND SUIT THE AVAILABLE EQUIPMENT.
  - SEE DEMOLITION DRAWING 15301-DEMO. CONTRACTOR SHALL INSTALL NEW PERIMETER FENCE AND OBTAIN WRITTEN APPROVAL FROM THE OWNER PRIOR TO COMMENCING DEMOLITION OF THE EXISTING PERIMETER FENCE AND ASSOCIATED GATES.
  - ELEVATIONS AND COORDINATES PROVIDED ON THIS DRAWING ASSUME A BOTTOM OF EXCAVATED SURFACE CONTOURS AS SHOWN ON DRAWING 33488; HOWEVER, FIELD OBSERVATIONS DURING CCR REMOVAL ACTIVITIES MAY DICTATE DIFFERENT BOTTOM OF EXCAVATED SURFACE CONTOURS. THUS, ELEVATIONS AND COORDINATES PROVIDED ARE APPROXIMATE AND SHALL BE ADJUSTED IN THE FIELD AS REQUIRED.

**REFERENCE DRAWINGS**

33490	SOUTH POND - TOP OF LINER PROTECTION - PLAN
33491	SOUTH POND - TOP OF LINER PROTECTION - SECTION VIEWS
33492	SOUTH POND - TOP OF LINER PROTECTION - SECTIONS AND DETAILS - SHEET 1
33493	SOUTH POND - TOP OF LINER PROTECTION - SECTIONS AND DETAILS - SHEET 2

UNDERGROUND OR EMBEDDED UTILITIES MAY BE LOCATED WITHIN OR ADJACENT TO THE AREA IN WHICH EXCAVATION, DEMOLITION, FOUNDATION, OR MODIFICATION WORK IS TO BE PERFORMED.

REFERENCES RELATING TO THE UNDERGROUND OR EMBEDDED UTILITIES ARE PROVIDED TO ASSIST THE CONTRACTOR/INSTALLER IN THE FIELD LOCATING THOSE UTILITIES AND OTHER POSSIBLE UNDERGROUND OR EMBEDDED INTERFERENCES WITH THE WORK.

THE CONTRACTOR/INSTALLER SHALL EXERCISE DUE CAUTION DURING ALL EXCAVATION/FOUNDATION/DEMOLITION WORK.

DATE	NO.	DESCRIPTION	APPR.
REVISIONS			

THIS DRAWING IS CLASSIFIED AS:

REFERENCE CARDINAL OPERATING CO. INFORMATION SECURITY POLICY

THIS DRAWING IS THE PROPERTY OF THE CARDINAL OPERATING COMPANY (COC) AND IS LOANED UPON CONDITION THAT IT IS NOT TO BE REPRODUCED OR COPIED, IN WHOLE OR IN PART, OR USED FOR FURNISHING INFORMATION TO ANY PERSON WITHOUT THE WRITTEN CONSENT OF THE COC. OR FOR ANY PURPOSE DETRIMENTAL TO THEIR INTEREST, AND IS TO BE RETURNED UPON REQUEST.

CARDINAL OPERATING COMPANY  
**CARDINAL PLANT**  
 BRILLIANT OHIO

BOTTOM ASH CLOSURE AND LINING PROJECT  
 SOUTH POND  
 BOTTOM ASH DEWATERING AND STAGING AREA PLAN  
 CARDINAL PLANT  
 BUCKEYE POWER INC.

UNIT:	DRAWING NUMBER:	REV:
13	33494	4
SCALE: NONE	ENGINEERING DIVISION	
DR: AP	APPROVED BY:	
CH: JF	DATE: 10-19-2020	
SUP: -	APPROVED:	
ENG: -	DATE: 10-19-2020	

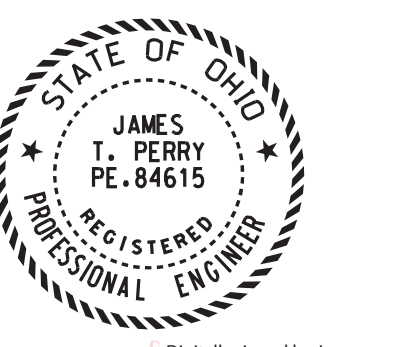

James Perry  
 PE. 84615  
 PROFESSIONAL ENGINEER'S STAMP

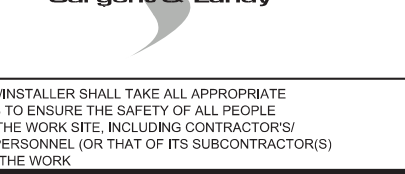

CARDINAL OPERATING COMPANY  
 306 COUNTY ROAD 7E  
 BRILLIANT, OH 43913

**SOUTH POND - BOTTOM ASH DEWATERING AND STAGING AREA PLAN**  
 (NOTE 5)

REV	DATE RELEASED	PURPOSE	PREPARED	REVIEWED	APPROVED
3	04-09-2021	ISSUED FOR CONSTRUCTION REVISION	MR	JF	JF
2	02-25-2021	ISSUED FOR CONSTRUCTION	MR	JF	JF
1	12-30-2020	ISSUED FOR BIDS AND FOR PERMIT REVIEW	AP	JF	JF
4	10-11-2021	ISSUED FOR CONSTRUCTION REVISION	AP	JF	JF

DRAWING RELEASE RECORD

## Exhibit 6 – Low Volume Waste Pond Design

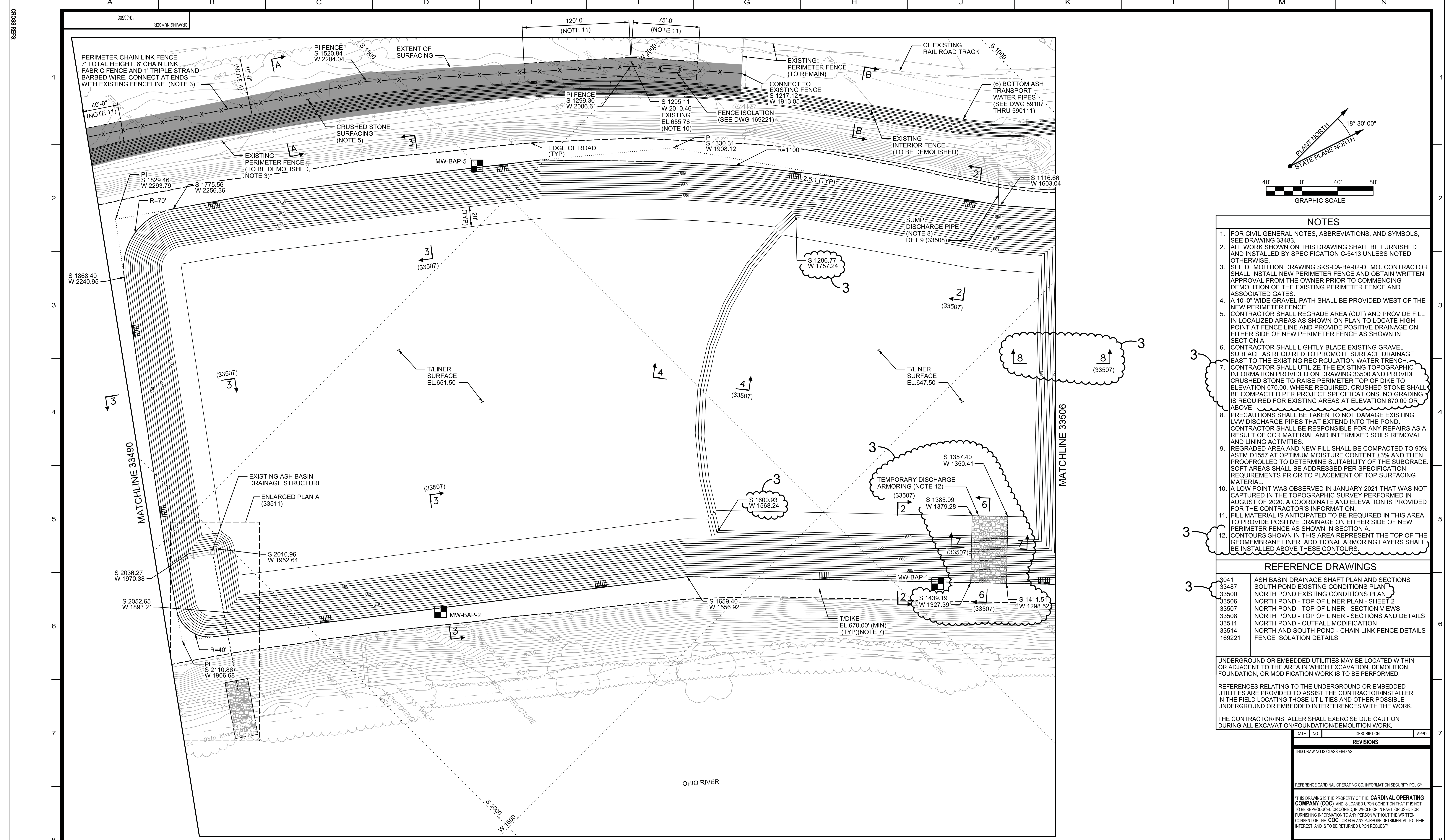

**NOTES**

1. FOR CIVIL GENERAL NOTES, ABBREVIATIONS, AND SYMBOLS, SEE DRAWING 33483.
2. ALL WORK SHOWN ON THIS DRAWING SHALL BE FURNISHED AND INSTALLED BY SPECIFICATION C-5413 UNLESS NOTED OTHERWISE.
3. SEE DEMOLITION DRAWING SKS-CA-BA-02-DEMO. CONTRACTOR SHALL INSTALL NEW PERIMETER FENCE AND OBTAIN WRITTEN APPROVAL FROM THE OWNER PRIOR TO COMMENCING DEMOLITION OF THE EXISTING PERIMETER FENCE AND ASSOCIATED GATES.
4. A 10'-0" WIDE GRAVEL PATH SHALL BE PROVIDED WEST OF THE NEW PERIMETER FENCE.
5. CONTRACTOR SHALL REGRADE AREA (CUT) AND PROVIDE FILL IN LOCALIZED AREAS AS SHOWN ON PLAN TO LOCATE HIGH POINT AT FENCE LINE AND PROVIDE POSITIVE DRAINAGE ON EITHER SIDE OF NEW PERIMETER FENCE AS SHOWN IN SECTION A.
6. CONTRACTOR SHALL LIGHTLY BLADE EXISTING GRAVEL SURFACE AS REQUIRED TO PROMOTE SURFACE DRAINAGE EAST TO THE EXISTING RECIRCULATION WATER TRENCH.
7. CONTRACTOR SHALL UTILIZE THE EXISTING TOPOGRAPHIC INFORMATION PROVIDED ON DRAWING 33500 AND PROVIDE CRUSHED STONE TO RAISE PERIMETER TOP OF DIKE TO ELEVATION 670.00. WHERE REQUIRED, CRUSHED STONE SHALL BE COMPACTED PER PROJECT SPECIFICATIONS. NO GRADING IS REQUIRED FOR EXISTING AREAS AT ELEVATION 670.00 OR ABOVE.
8. PRECAUTIONS SHALL BE TAKEN TO NOT DAMAGE EXISTING LWV DISCHARGE PIPES THAT EXTEND INTO THE POND. CONTRACTOR SHALL BE RESPONSIBLE FOR ANY REPAIRS AS A RESULT OF CCR MATERIAL AND INTERMIXED SOILS REMOVAL AND LINING ACTIVITIES.
9. REGRADED AREA AND NEW FILL SHALL BE COMPACTED TO 90% ASTM D1557 AT OPTIMUM MOISTURE CONTENT ±3% AND THEN PROOFROLLED TO DETERMINE SUITABILITY OF THE SUBGRADE. SOFT AREAS SHALL BE ADDRESSED PER SPECIFICATION REQUIREMENTS PRIOR TO PLACEMENT OF TOP SURFACING MATERIAL.
10. A LOW POINT WAS OBSERVED IN JANUARY 2021 THAT WAS NOT CAPTURED IN THE TOPOGRAPHIC SURVEY PERFORMED IN AUGUST OF 2020. A COORDINATE AND ELEVATION IS PROVIDED FOR THE CONTRACTOR'S INFORMATION.
11. FILL MATERIAL IS ANTICIPATED TO BE REQUIRED IN THIS AREA TO PROVIDE POSITIVE DRAINAGE ON EITHER SIDE OF NEW PERIMETER FENCE AS SHOWN IN SECTION A.
12. CONTOURS SHOWN IN THIS AREA REPRESENT THE TOP OF THE GEOMEMBRANE LINER. ADDITIONAL ARMORING LAYERS SHALL BE INSTALLED ABOVE THESE CONTOURS.

**REFERENCE DRAWINGS**

- |        |  |
|--------|--|
| 3041   | ASH BASIN DRAINAGE SHAFT PLAN AND SECTIONS       |
| 33487  | SOUTH POND EXISTING CONDITIONS PLAN              |
| 33500  | NORTH POND EXISTING CONDITIONS PLAN              |
| 33506  | NORTH POND - TOP OF LINER PLAN - SHEET 2         |
| 33507  | NORTH POND - TOP OF LINER - SECTION VIEWS        |
| 33508  | NORTH POND - TOP OF LINER - SECTIONS AND DETAILS |
| 33511  | NORTH POND - OUTFALL MODIFICATION                |
| 33514  | NORTH AND SOUTH POND - CHAIN LINK FENCE DETAILS  |
| 169221 | FENCE ISOLATION DETAILS                          |

UNDERGROUND OR EMBEDDED UTILITIES MAY BE LOCATED WITHIN OR ADJACENT TO THE AREA IN WHICH EXCAVATION, DEMOLITION, FOUNDATION, OR MODIFICATION WORK IS TO BE PERFORMED.

REFERENCES RELATING TO THE UNDERGROUND OR EMBEDDED UTILITIES ARE PROVIDED TO ASSIST THE CONTRACTOR/INSTALLER IN THE FIELD LOCATING THOSE UTILITIES AND OTHER POSSIBLE UNDERGROUND OR EMBEDDED INTERFERENCES WITH THE WORK.

THE CONTRACTOR/INSTALLER SHALL EXERCISE DUE CAUTION DURING ALL EXCAVATION/FOUNDATION/DEMOLITION WORK.

DATE	NO.	DESCRIPTION	APPD.
REVISIONS			

THIS DRAWING IS CLASSIFIED AS:  
 REFERENCE CARDINAL OPERATING CO. INFORMATION SECURITY POLICY

THIS DRAWING IS THE PROPERTY OF THE CARDINAL OPERATING COMPANY (COC) AND IS LOANED UPON CONDITION THAT IT IS NOT TO BE REPRODUCED OR COPIED, IN WHOLE OR IN PART, OR USED FOR FURNISHING INFORMATION TO ANY PERSON WITHOUT THE WRITTEN CONSENT OF THE COC, OR FOR ANY PURPOSE DETRIMENTAL TO THEIR INTEREST, AND IS TO BE RETURNED UPON REQUEST.

CARDINAL OPERATING COMPANY  
**CARDINAL PLANT**  
 BRILLIANT, OHIO

**CARDINAL PLANT**

BRILLIANT, OHIO

**BOTTOM ASH CLOSURE AND LINING PROJECT**

**NORTH POND**

**TOP OF LINER PLAN - SHEET 1**

**CARDINAL PLANT**

**BUCKEYE POWER INC.**

UNIT:	DRAWING NUMBER:	REV:
13	33505	3
SCALE: NONE	ENGINEERING DIVISION:	
DR: AP		
CR: JF		
SUP: -		
ENGS: -		
DATE: 10-19-2020		

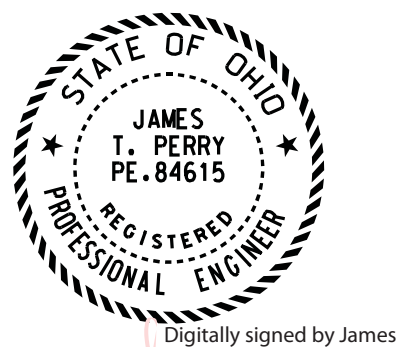

James L. Perry  
 001784098375000  
 09837500006830  
 DATE: 2021.04.09 10:58:48 -0500  
 PROFESSIONAL ENGINEER'S STAMP

<b>CARDINAL OPERATING COMPANY</b>	<b>CARDINAL PLANT</b> 306 COUNTY ROAD 7E BRILLIANT, OH 43193
-----------------------------------	--

**NORTH POND - TOP OF LINER PLAN**

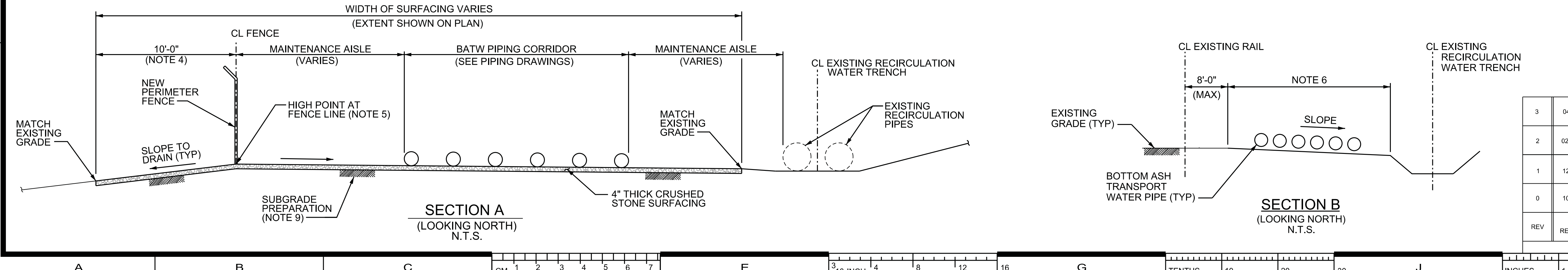

REV	DATE RELEASED	PURPOSE	PREPARED	REVIEWED	APPROVED
3	04-09-2021	ISSUED FOR CONSTRUCTION REVISION	MR	JF	JF
2	02-25-2021	ISSUED FOR CONSTRUCTION	MR	JF	JF
1	12-30-2020	ISSUED FOR BIDS AND FOR PERMIT REVIEW	AP	JF	JF
0	10-19-2020	ISSUE FOR PERMIT REVIEW	AP	JF	JF

CROSS REFS.

CROSS REFS.

CROSS REFS.

CROSS REFS.

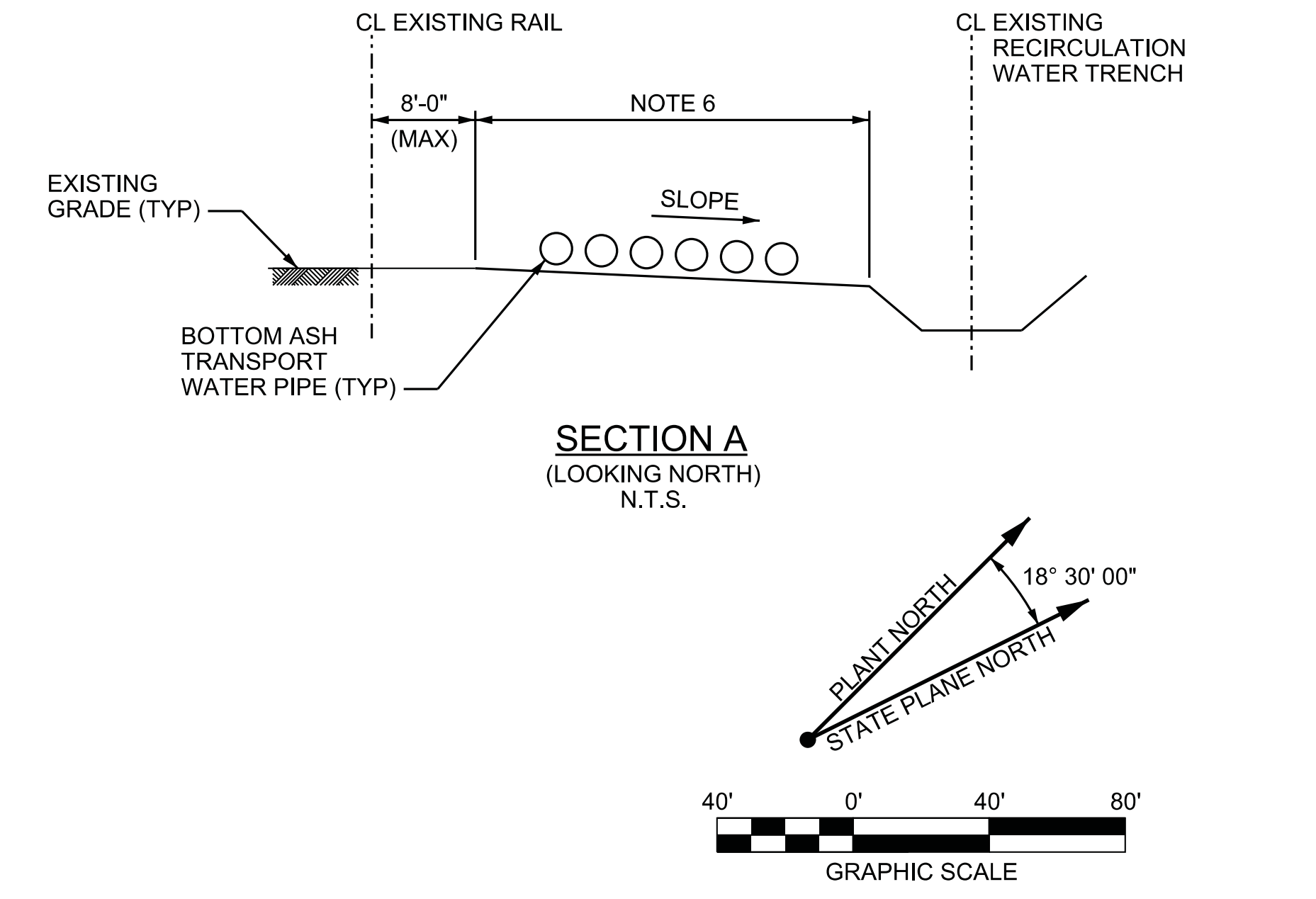
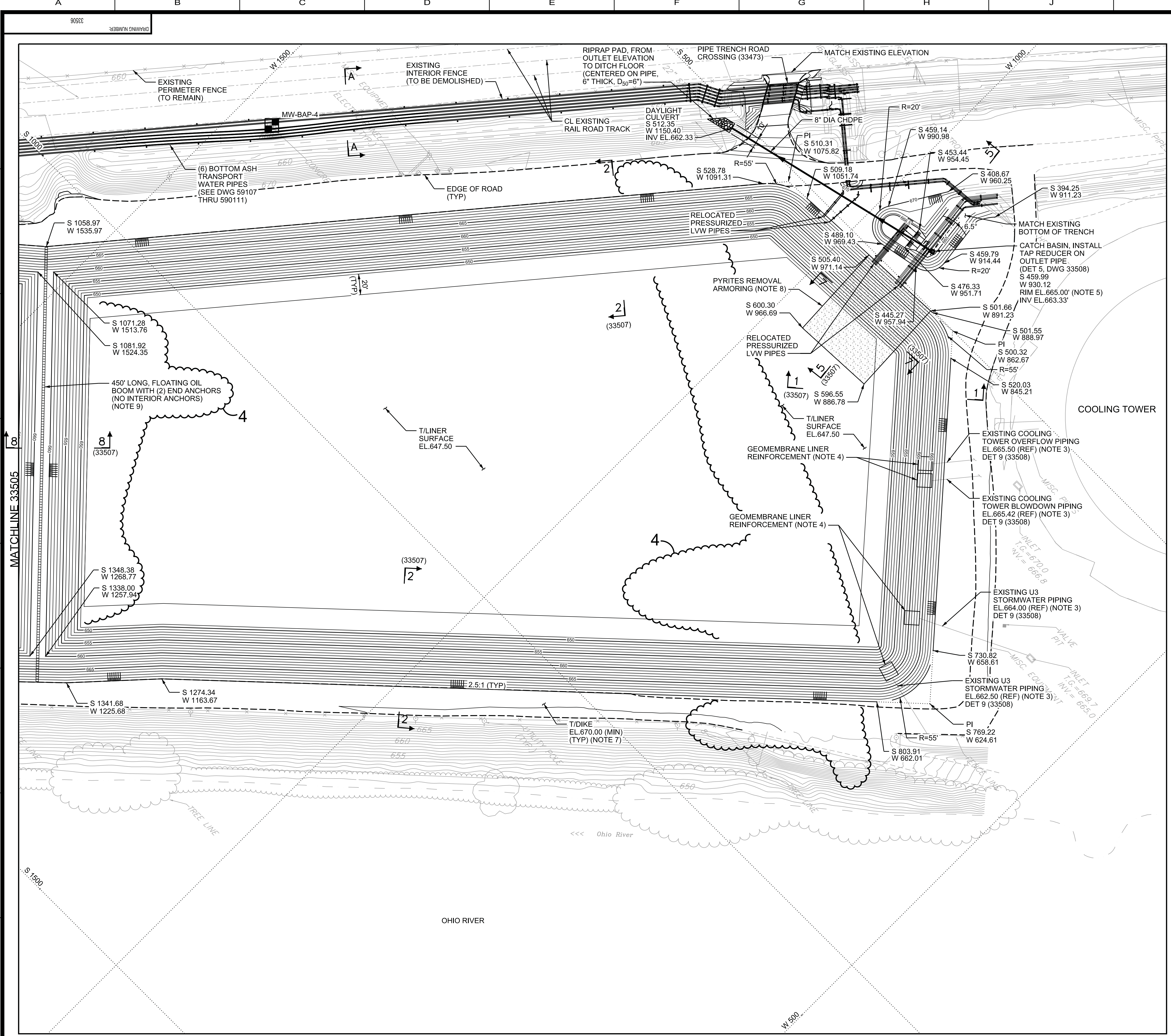

- NOTES**
- FOR CIVIL GENERAL NOTES, ABBREVIATIONS, AND SYMBOLS, SEE DRAWING 33483.
  - ALL WORK SHOWN ON THIS DRAWING SHALL BE FURNISHED AND INSTALLED BY SPECIFICATION C-5413 UNLESS NOTED OTHERWISE.
  - PRECAUTIONS SHALL BE TAKEN TO NOT DAMAGE EXISTING LVW DISCHARGE PIPES THAT EXTEND INTO THE POND. CONTRACTOR SHALL BE RESPONSIBLE FOR ANY REPAIRS AS A RESULT OF CCR MATERIAL AND INTERMIXED SOILS REMOVAL AND LINING ACTIVITIES.
  - CONTRACTOR SHALL PROVIDE A SECOND LAYER OF 60 MIL HDPE LINER (10'-0" X 10'-0") DOWNSTREAM OF AND CENTERED ON THE OUTLET LOCATION. THIS SECOND LAYER SHALL BE HEAT WELDED TO THE LINER BELOW.
  - CONTRACTOR SHALL SLOPE TRENCH FLOOR TO CATCH BASIN. CONTRACTOR SHALL INFORM OWNER IF FLOOR OF EXISTING TRENCH IS BELOW ELEVATION 665.00.
  - CONTRACTOR SHALL LIGHTLY BLADE EXISTING GRAVEL SURFACE AS REQUIRED TO PROMOTE SURFACE DRAINAGE EAST TO THE EXISTING RECIRCULATION WATER TRENCH.
  - CONTRACTOR SHALL UTILIZE THE EXISTING TOPOGRAPHIC INFORMATION PROVIDED ON DRAWING 33500 AND PROVIDE CRUSHED STONE TO RAISE PERIMETER TOP OF DIKE TO ELEVATION 670.00, WHERE REQUIRED. CRUSHED STONE SHALL BE COMPACTED PER PROJECT SPECIFICATIONS. NO GRADING IS REQUIRED FOR EXISTING AREAS AT ELEVATION 670.00 OR ABOVE.
  - CONTOURS SHOWN IN THIS AREA REPRESENT THE TOP OF THE GEOMEMBRANE LINER. ADDITIONAL ARMORING LAYERS SHALL BE INSTALLED ABOVE THESE CONTOURS.
  - OIL BOOM SHALL MATCH OR EXCEED THE FOLLOWING REQUIREMENTS:  
 BOOM TOTAL HEIGHT: 10"  
 FLOAT: 4"  
 SKIRT: 6"  
 MATERIAL: 22oz. PVC  
 BALLAST CHAIN: 1/4" HOT DIP GALVANIZED CHAIN  
 TENSION CABLE: 1/4" TENSION CABLE  
 CONNECTORS: ASTM UNIVERSAL SLIDE CONNECTORS

**REFERENCE DRAWINGS**

3033	SITE DEVELOPMENT PLAN AREA ROADWAY PLAN
33473	PIPE TRENCH ROAD CROSSING PLANS & SECTIONS
33500	NORTH POND EXISTING CONDITIONS PLAN
33505	NORTH POND - TOP OF LINER PLAN - SHEET 1
33507	NORTH POND - TOP OF LINER - SECTION VIEWS
33508	NORTH POND - TOP OF LINER - SECTIONS AND DETAILS

UNDERGROUND OR EMBEDDED UTILITIES MAY BE LOCATED WITHIN OR ADJACENT TO THE AREA IN WHICH EXCAVATION, DEMOLITION, FOUNDATION, OR MODIFICATION WORK IS TO BE PERFORMED.

REFERENCES RELATING TO THE UNDERGROUND OR EMBEDDED UTILITIES ARE PROVIDED TO ASSIST THE CONTRACTOR/INSTALLER IN THE FIELD LOCATING THOSE UTILITIES AND OTHER POSSIBLE UNDERGROUND OR EMBEDDED INTERFERENCES WITH THE WORK.

THE CONTRACTOR/INSTALLER SHALL EXERCISE DUE CAUTION DURING ALL EXCAVATION/FOUNDATION/DEMOLITION WORK.

DATE	NO.	DESCRIPTION	APPD.
<b>REVISIONS</b>			

THIS DRAWING IS CLASSIFIED AS:

REFERENCE CARDINAL OPERATING CO. INFORMATION SECURITY POLICY

THIS DRAWING IS THE PROPERTY OF THE **CARDINAL OPERATING COMPANY (COC)** AND IS LOANED UPON CONDITION THAT IT IS NOT TO BE REPRODUCED OR COPIED, IN WHOLE OR IN PART, OR USED FOR FURNISHING INFORMATION TO ANY PERSON WITHOUT THE WRITTEN CONSENT OF THE **COC**, OR FOR ANY PURPOSE DETRIMENTAL TO THEIR INTEREST, AND IS TO BE RETURNED UPON REQUEST.

**CARDINAL OPERATING COMPANY**

**CARDINAL PLANT**

BRILLIANT OHIO

**BOTTOM ASH CLOSURE AND LINING PROJECT**

**NORTH POND**

**TOP OF LINER PLAN - SHEET 2**

**CARDINAL PLANT**

**BUCKEYE POWER INC.**

UNIT:	DRAWING NUMBER:	REV:
13	33506	4
SCALE: NONE	ENGINEERING DIVISION	
DR: AP		
CR: JF		
SUP: -		
ENG: -		
DATE: 10-19-2020		

**CARDINAL OPERATING COMPANY**

**CARDINAL PLANT**

306 COUNTY ROAD 7E  
BRILLIANT, OH 43913

**NORTH POND - TOP OF LINER PLAN**

REV	DATE RELEASED	PURPOSE	PREPARED	REVIEWED	APPROVED
3	02-25-2021	ISSUED FOR CONSTRUCTION	MR JF JC	MR JF JC	MR JF JC
2	01-26-2021	ISSUED FOR PERMIT REVIEW	JF JC	JF JC	JF JC
1	12-30-2020	ISSUED FOR BIDS AND FOR PERMIT REVIEW	AP JF JC	AP JF JC	AP JF JC
4	04-09-2021	ISSUE FOR CONSTRUCTION REVISION	MR JF JC	MR JF JC	MR JF JC

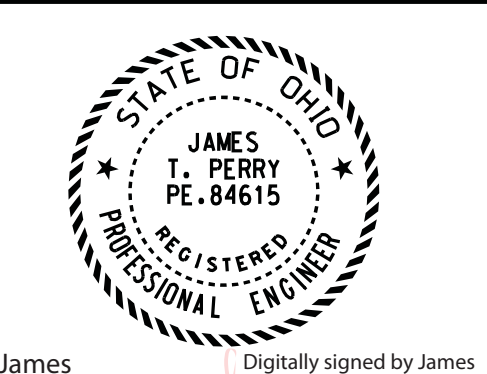

James I. Perry  
 PE #84615  
 PROFESSIONAL ENGINEER'S STAMP

**CARDINAL OPERATING COMPANY**

## 4.0 EMERGENCY CONDITIONS AND CLASSIFICATION

### 4.1 Monitor: Non-failure Emergency Condition

Monitoring scenarios are generally maintenance and operational issues that may be dealt with by plant personnel and contractors and which do not threaten the integrity of the dam(s).

Conditions shall be classified as follows:

- A. General operational and maintenance conditions at the dam(s) and dikes that do not require any notifications, such as:
  - 1. Rainfall equal to or less than 3 inches within 24 hours.
  - 2. Placement or removal of six or less stop logs in the overflow structure. The inspection checklist identifies instrumentation and features that should be inspected within 24 hours of the rainfall event and within 24 to 48 hours after the stop log operations.
  - 3. The following malfunctions or undesirable features should be noted on the inspection checklist. They should be repaired as time and budget permits. If not repaired, the noted items shall be specifically inspected for deterioration during the next scheduled inspection:
    - a. Damaged instrumentation.
    - b. Rodent burrows.
    - c. Surficial erosion.
    - d. Trees and tall vegetation.
    - e. Poor vegetal cover over a small area (less than or equal to a 5 foot radius).
- B. If any of the following conditions are developing, appear imminent, or have occurred, implement the Monitor notification plan immediately. Emergency conditions with

no immediate threat to the integrity of the dam(s) and dikes, but requiring notification per Exhibit 1 are as follows.

1. The following malfunctions or undesirable features should be noted on the inspection checklist and reported to the Professional Engineer. Increased frequency of inspection may be necessary as determined by the Professional Engineer.
  - a. Minor sloughing of the embankment slopes, with no release of impounded fluids and solids.
  - b. Cracks parallel or transverse to the dam.
  - c. Soft zones in downstream face or toe area greater than a 5 foot radius.
  - d. Wet areas are observed on the downstream face of the dam.
  - e. Previously undetected springs with clear water and stable flow rates on the face of the dam or abutments.
  - f. Development of depressions or other settlement on the crest or slopes of the dam.
  - g. Deteriorated rip rap or other slope protection.
  - h. Obstructions are present at an outlet structure.
  - i. Poor vegetal cover over a large area (greater than 5 foot radius).

## **4.2 Watch: Potential Failure Condition – STANDBY ALERT**

- A. Dam has specific problems that could lead to an evacuation condition. Failure could develop within hours to a couple of days if corrective measures are not initiated to prevent or mitigate failure.

Such problems or undesirable features are summarized below:

1. Springs on abutments or downstream face with muddy water but stable flow rate
  2. Pipes, cavities or holes which could be attributed to internal erosion even without evidence of seepage
  3. Severely clogged drains
  4. Slides with no seepage and that do not reach the dam crest
-

5. Noticeable increase in the amount of foundation or abutment seepage or piezometric level in the monitoring wells
6. Increasing water reservoir levels.
7. Significant blockage of outlet structures

#### **4.3 Warning: Imminent Failure or Failure has Occurred Condition - EVACUATION REQUIRED**

- A. Dam failure is imminent, there is no time for any corrective actions, or the dam has failed.

Highly undesirable features that would be major indications of an imminent failure are listed below:

1. Overtopping of the dam
2. Breach or slide below the waterline which reaches the dam crest and/or seeps water
3. Springs on the abutment or downstream slope with muddy water and progressively increasing flow rates
4. Unusual conditions of the water surface such as a whirlpool or bubbling.

**Evacuation should be implemented if any of the above Warning criteria exist.**



## **5.0 GENERAL RESPONSIBILITIES**

### **5.1 Dam Owner Responsibilities**

The personnel at the power plant are responsible for the periodic inspection of the dam(s) and dikes. The dam and dikes are not a manned-facility but it is visited routinely during the week for maintenance and operations of the ash slurry piping and other plant operations. During these visits, personnel are instructed to report unusual conditions to their supervisors so that the appropriate engineers are notified and an inspection can be performed.

During implementation of the EAP, the power company and its personnel will be made available to the local emergency management agency for support and coordination efforts. Based on the concept of the dam and dikes and the physical facilities, the only operational role of the power plant will be to reduce the wastestreams being pumped into the ponds.

Buckeye Power has staff located at the Columbus, Ohio headquarters that are experienced in emergency procedures. These individuals, along with third-party engineering support, will evaluate the data or descriptions supplied by the plant personnel to assess the appropriate emergency condition that should be declared.

The notification flowcharts, located on pages 1 and 2, illustrate the chain of command to initiate in the event of a potential or imminent failure of any of the dams or dikes. Each individual who is designated to make follow-up phone calls shall specifically comment that the EAP for the dam and dikes has been initiated and that there is a condition developing that may result in failure of a dam.

### **5.2 On-Site Emergency Personnel Responsibilities**

#### **5.2.1 Cardinal - Team Leader - Emergency Response Leader**

An Energy Production Team Leader (Team Leader) is present at the facility at all times and has responsibility for plant operations. The Team Leader will have overall response authority in the event that an emergency condition occurs at any of the dams. The Team Leader can delegate responsibility to other personnel as appropriate.

The Team Leader should be notified that an emergency condition exists at the dam and dikes. This notification may be based on a passerby observing the dam condition or Cardinal Operating Company personnel who have been inspecting or evaluating specific malfunctions.

The Team Leader's duties (directly or through delegation) shall include:

- A. Assume responsibility for the emergency actions, determine initial emergency condition classification (Monitor, Watch or Warning), and continue to evaluate conditions.
- B. Provide for constant surveillance of the dam.
- C. Initiate additional emergency contacts according to the Notification Flowchart on page 1, as appropriate. See Section 1.2 of this EAP for sample notification messages.
- D. Determine the need for evacuation and initiate the evacuation plan. Evacuation must include Cardinal Operating Company and/or contractor personnel working in potentially flooded areas as well as the general public on non-Cardinal Operating Company potentially flooded land.
- E. Arrange for road closures downstream from the potentially failing embankment (e.g., close State Route 7 if the FAD II embankment is anticipated to fail).
- F. Initiate and direct corrective actions at the dam in consultation with Buckeye Power - Power Generation staff, Cardinal Operating Company Engineers and/or consulting Professional Engineers, and ODNR.
- G. Supervise Cardinal Operating Company personnel and contractors during response activities.
- H. Coordinate with coal yard superintendent, landfill staff, or outside contractor, as specified in Exhibits 1 and 2.

- I. Terminate emergency status at the dam.

### **5.3 Responsibility for Notification and Sample Messages**

The Team Leader, Energy Production Manager, and Plant Manager, which are defined titles at the plant, shall be authorized to initiate contact with local individuals and outside agencies to begin emergency action to evacuate the downstream areas. The Energy Production Manager and/or Plant Manager may delegate the listed responsibilities of the Team Leader to other company personnel during the situation if deemed necessary. In addition, the Cardinal Operating Company Engineer who is evaluating the dam's condition shall have the authority to instruct the Team Leader to initiate notification based on his assessment of the conditions.

Once the notification procedures commence, the individuals listed on the appropriate Notification Flowchart shall make the necessary contacts as noted. If appropriate, the Plant Manager, Energy Production Manager, and/or Buckeye Power – Power Generation Staff may delegate additional personnel to make the necessary contacts.

The statements in Section 1.2 shall be read to each agency on the appropriate notification flowchart. The responsible person notifying the agencies should note the date and time of such notification.

### **5.4 Public Information/News Media**

Ohio's Electric Cooperatives, Director of Communications, Ms. Caryn Whitney, shall be responsible for disseminating information to the public and media. In the event, Ms. Whitney is unavailable, the Plant Manager will address the media.

### **5.5 Responsibility for Evacuation**

#### **5.5.1 Jefferson County EMA Director - Primary Responsibility**

The Jefferson County EMA shall be responsible for the evacuation and notification of the general public, including personnel at the power plant. The power company personnel shall be made available to assist the Emergency Management personnel if requested.

### **5.5.2 Jefferson County Sheriff - Primary Responsibility**

The Jefferson County Sheriff shall coordinate with the Jefferson County EMA to notify all residents of evacuation by loud-speaker-equipped squad cars while safety personnel are being deployed.

In addition, the Sheriff shall provide support personnel for road closures (if needed) and maintain communication with other emergency personnel.

### **5.5.3 Brilliant, Ohio Fire Department - Secondary Responsibility**

Assist Sheriff with evacuation of residents as needed.

## **5.6 Responsibility for Duration, Security, Termination and Follow-Up**

### **5.6.1 Duration**

The Team Leader, unless delegated to another individual, shall be assigned as the Cardinal Operating Company contact for keeping local authorities advised of continuing conditions at the dam. The Team Leader shall also function as the on-site responsible individual for contact with ODNR Dam Safety and Buckeye Power – Power Generation Staff.

The Cardinal Operating Company Lead Engineer shall have the responsibility of the on-site technical personnel for assessing the conditions of the dam and its appurtenances. The Lead Engineer and the Team Leader shall be in constant communication to ensure that appropriate and consistent status updates are disseminated to the respective agencies.

### **5.6.2 Security**

During the constant surveillance period of a Standby Alert and Evacuation conditions, Cardinal Operating Company shall have a minimum of two personnel assigned to on-site duties that would include monitoring of the conditions. Inspections and monitoring that would endanger the personnel should not be implemented.

Cardinal Operating Company shall coordinate with the appropriate local law enforcement agencies if traffic control or roadblocks are necessary to secure the area.

### **5.6.3 Termination**

The following individuals shall have the authority to terminate the emergency condition at the dam should no failure occur or the hazard passes.

- Team Leader
- Lead Engineer
- ODNR Dam Safety representative

If all three of the individuals listed above are on site, there shall be a consensus that termination of the emergency is appropriate. In the event that a consensus is not met, ODNR's representative will have over-riding authority.

The Team Leader shall have the responsibility to inform the Jefferson County EMA and other emergency response agencies that the emergency at the dam has been terminated.

### **5.6.4 Follow-Up Evaluation**

The EAP coordinator shall conduct a follow-up meeting with the individuals and agencies contacted during the notification conditions as soon as practical to assess the effectiveness of the EAP. If some participants cannot attend a meeting, they should be requested to provide written comments on the notification and coordination that their agency received during the emergency condition.

## **5.7 Responsibility of the EAP Coordinator**

The Plant Process Owner/Landfill Operator, currently Mr. Zach Miller, shall be the EAP Coordinator, with assistance from Buckeye Power. The EAP Coordinator shall be responsible for:

- A. Distributing copies of the Plan to all recipients.

- B. Conducting orientation seminars so that all participants are aware of the Plan and know their responsibilities.
- C. Preparing an annual emergency preparedness exercise as described in Appendix B.
- D. Reviewing and revising the EAP as necessary. At a minimum, the EAP Coordinator shall review the flowcharts annually so that the contacts and phone numbers are current. If significant organizational changes occur, the entire Plan should be reviewed and revised as necessary to identify the roles and responsibilities of the appropriate personnel.
- E. Coordinate a follow-up evaluation of emergency response activities following any emergency condition at the dam.
- F. Serving as the EAP contact person.
- G. Assist the Team Leader to implement the EAP, as required, during an event.

## 5.8 Duties and Responsibilities

The following table lists potential duties that each organization may be called upon to perform should an emergency condition arise at the dam. The hierarchy of notification can be found in the Notification Flowcharts (Exhibits 1 and 2).

### 5.8.1 Duties and Responsibilities for Monitoring: Non-failure Emergency Condition

Organization	Monitoring Duties
Cardinal Operating Company	<ul style="list-style-type: none"> <li>• Notify ODNR at beginning of emergency condition</li> <li>• Coordinate response activities at the dam</li> <li>• Mobilize local contractors if needed</li> <li>• Notify ODNR when emergency condition ends.</li> </ul>
Buckeye Power - Power Generation	<ul style="list-style-type: none"> <li>• Provide technical analysis and design support.</li> </ul>
ODNR	<ul style="list-style-type: none"> <li>• Monitor events at the dam</li> <li>• Offer technical advice to Cardinal Operating staff.</li> </ul>

Coal Yard Personnel Local Contractors:	<ul style="list-style-type: none"> <li>• Provide construction equipment, materials, and personnel to assist Cardinal Operating staff in responding to the emergency condition.</li> </ul>
1. Coal Yard Personnel	<ul style="list-style-type: none"> <li>• Provide supplies and materials.</li> </ul>

### 5.8.2 Duties and Responsibilities for Watch: Potential Failure Condition

Organization	Watch Duties
Cardinal Operating Company	<ul style="list-style-type: none"> <li>• Notify "911" emergency center and ODNR at beginning of emergency condition</li> <li>• Coordinate response activities at the dam</li> <li>• Mobilize local contractors if needed</li> <li>• Notify ODNR, EMA, and other agencies when emergency condition ends.</li> </ul>
Buckeye Power – Power Generation	<ul style="list-style-type: none"> <li>• Provide technical analysis and design support.</li> </ul>
ODNR	<ul style="list-style-type: none"> <li>• Monitor events at the dam</li> <li>• Offer technical advice to Cardinal Operating staff.</li> </ul>
Coal Yard Personnel Local Contractors:	<ul style="list-style-type: none"> <li>• Provide construction equipment, materials, and personnel to assist Cardinal Operating staff in responding to the emergency condition.</li> </ul>
1. Coal Yard Personnel	
Jefferson County EMA "911" Emergency Center	<ul style="list-style-type: none"> <li>• Notify the Jefferson County Sherriff of the emergency condition</li> <li>• Notify the Jefferson County Emergency Management Director and Brilliant and Wells Twp Fire Department of the emergency condition.</li> </ul>
1. Jefferson County Sheriff 2. Brilliant and Wells Twp Fire Department	<ul style="list-style-type: none"> <li>• Review the flood inundation map contained in Appendix A of the dam's EAP to be familiar with areas that may require evacuation if an evacuation order is given.</li> <li>• At this level, NO EVACUATION IS REQUIRED.</li> </ul>

### 5.8.3 Duties and Responsibilities for Warning: Imminent Failure or Failure has Occurred Condition

Organization	Warning Duties
Cardinal Operating Company	<ul style="list-style-type: none"> <li>• Notify “911” emergency center and ODNR at beginning of emergency condition</li> <li>• Coordinate response activities at the dam</li> <li>• Mobilize coal yard personnel and local contractors if needed</li> <li>• Notify ODNR, EMA, and other agencies when emergency condition ends</li> <li>• Complete follow-up reporting to ODNR.</li> </ul>
Buckeye Power – Power Generation	<ul style="list-style-type: none"> <li>• Provide technical analysis and design support.</li> </ul>
ODNR	<ul style="list-style-type: none"> <li>• Monitor events at the dam</li> <li>• Offer technical advice to Cardinal Operating staff.</li> </ul>
Coal Yard Personnel Local Contractors  1. Coal Yard Personnel	<ul style="list-style-type: none"> <li>• Provide construction equipment, materials, and personnel to assist Cardinal Operating staff in responding to the emergency condition.</li> </ul>
Jefferson County EMA “911” Emergency Center	<ul style="list-style-type: none"> <li>• Notify the Jefferson County Sherriff of the emergency condition</li> <li>• Notify the Jefferson County Emergency Management Director and the Brilliant and Wells Twp Fire Department of the emergency condition.</li> </ul>
1. Jefferson County Sheriff 2. Brilliant and Wells Twp Fire Department	<ul style="list-style-type: none"> <li>• IMMEDIATELY BEGIN EVACUATION of flood prone areas downstream of the dam as shown on the flood inundation map contained in Appendix A of the dam’s EAP</li> <li>• Evacuation activities may include physical evacuation, calling, knocking on doors, announcements with bullhorns, etc.</li> <li>• Assist in rescue of stranded residents, placing sandbags, and other duties as required.</li> </ul>



## 6.0 PREPAREDNESS

### 6.1 Access to the Site

FAD I & II can be accessed by turning northeast off Riddles Run Road onto a blacktop road, which is posted indicating Cardinal Operating Company property. The toe of the dam may be accessed by following the blacktop road and then taking the first gravel road north; the top of the dam can be accessed by continuing northwest on the blacktop road to a gravel road.

The road is gated and monitored by a security guard during daylight hours. In the event, the gate is locked and unattended, security at the Plant's main gate can unlock the gate and grant access.

The Low Volume Waste and Retrofit Bottom Ash Pond can be reached via plant roads.

### 6.2 Surveillance

None of the dam and dikes are a manned-facility but each is visited by security guards or plant staff, who makes 1 to 2 trips per shift for maintenance and operations of the ash slurry piping and other plant operations. During these visits, personnel are instructed to report unusual conditions to their supervisors so that the appropriate engineers are notified, and an inspection can be performed. All of the dams' instrumentation are manually read and recorded during routine daily, weekly and monthly scheduled dam inspections by qualified personnel.

Flow from the Retrofitted Bottom Ash Pond is recirculated back to the generating units to transport more bottom ash. The low volume waste pond has an outlet that discharges to the Ohio River. There are no operations associated with the ponds except for the inflow of the ash sluice water and low volume waste water. Runoff from storm events is passed through the ponds without any control. Typically, the runoff events are not a concern because the low volume waste pond has freeboard heights greater than 5 feet.

### 6.3 Emergency Corrective Measures

All work related to the following conditions shall be coordinated with Buckeye Power - Power Generation Staff, Cardinal Operating Company Engineers and consulting Professional Engineers, if necessary.

### **6.3.1 High Pool Levels/Overtopping Condition**

- A. If acceptable to Buckeye Power - Power Generation Staff and Cardinal Operating Company Engineers, remove stop logs from the outlet structure to lower the pool level. Pumps and/or siphons may be necessary to provide additional capacity to drawdown the pool level. It may be necessary to excavate a hole in accumulated fly ash or bottom ash to enhance removal of water from the pond.

The drawdown rate of the pool should be limited to avoid potential slope stability concerns. Contact Buckeye Power - Power Generation Staff for an acceptable drawdown rate if pool level drawdown is required.

- B. Contact a Professional Engineer for permanent repair recommendations.

### **6.3.2 Leakage Condition**

- A. If acceptable to Buckeye Power - Power Generation Staff and Cardinal Operating Company Engineers, remove stop logs from the outlet structure to lower the pool level. Pumps and/or siphons may be necessary if additional capacity is required for a faster drawdown or if the pool must be drawn down lower than the outlet structures allow. It may be necessary to excavate a hole in accumulated fly ash or bottom ash to enhance removal of water from the pond.
- B. Place straw bales, earth or rock fill over the leakage area. These materials may be located on site or available from the coal yard operation, or other contractor as listed on the Notification Flowcharts in Exhibits 1 and 2.
- C. Contact a Professional Engineer for mitigation techniques and permanent repair recommendations.

### **6.3.3 Slumping/Sliding of Embankment Condition**

- A. Fill affected area with earth or rockfill. These materials are available on site or from coal yard operations, or other contractor as listed on the Notification Flowcharts in Exhibits 1 and 2. If sliding occurs, the toe of the slide should be stabilized by weighting it with earth, rock, or gravel.
- B. If the slump reduced the dam crest elevation, place sandbags at the slump to restore dam to its original elevation.
- C. Contact a Professional Engineer for permanent repair recommendations.

### **6.3.4 Sinkhole Condition**

- A. Fill sinkhole with earth or rockfill. These materials may be available on site or from coal yard operations, or other contractor as listed on the Notification Flowcharts in Exhibits 1 and 2.
- B. Contact a Professional Engineer for permanent repair recommendations.

### **6.3.5 Severe Downstream Erosion or Minor Structural Damage**

- A. Monitor and log condition of structures or downstream erosion.
- B. Contact a Professional Engineer for permanent repair recommendations.

## **6.4 Response During Periods of Darkness**

There are no area lights at the dam and dikes. The Cardinal plant has two portable light trailers with diesel generators that can be used for response during dark conditions. If necessary, additional portable lighting will be rented to illuminate areas of concern.

Normal operations of the power plant do not include site visits to these areas during hours of darkness.

## **6.5 Response During Weekends and Holidays**

The power plant is manned 24 hours, 365 days a year. Personnel would be available to respond to an emergency situation at any time.

## **6.6 Response During Periods of Adverse Weather**

The plant has four-wheel drive vehicles to be used for transportation to the dam and dikes. The power plant also has track-mounted bulldozers that are used in the day-to-day operations of the coal yard that could be utilized to access the ponds during extreme weather conditions.

## **6.7 Alternative Systems of Communication**

The primary means of external communications is through cellular telephones. A microwave telephone system for the Cardinal Operating Company system and its affiliates is also available for internal communications.

The secondary communication system is the use of two-way radios. Most plant vehicles are equipped with radios. The frequency can be changed to be in contact with the local emergency response agency.

## **6.8 Emergency Supplies and Resources**

Materials necessary to repair earthen embankments are not normally stockpiled at the dams or the plant site. However, plant personnel have access to heavy equipment, such as bulldozers and backhoes, which could be utilized for temporary repairs. Equipment operators and laborers are available at the plant at all hours. Other equipment is available at a heavy equipment rental company located in Brilliant, Ohio. Construction materials such as soil, stone, gravel, and heavy equipment are available at the landfill construction site and will be available for the foreseeable future.

Since the impoundments are used as major sedimentation facilities, fill material is readily available.

The plant also stockpiles a limited number of concrete stop logs that are used in the outlet structures.

The table below lists emergency contacts and services/materials.

<b>Name</b>	<b>Emergency Items</b>	<b>Address</b>	<b>Phone</b>
<b>Emergency Contact</b>			
Scott Hand	Heavy Equipment	Cardinal Plant Coal Yard	(740) 275-7842 (740) 598-6503
Team Leader	Initial Contact - Incident Command	Cardinal Plant	(740) 598-6570/ 6580/ 6530
Cross Creek Builder	Trucks and Heavy Equipment	1595 Smith Twp. Rd Atlasburg, PA	(724) 601-3135 (740) 317- 4456

## **6.9 Training and Updating of the EAP**

The EAP shall be reviewed and updated by the Owner and all affected parties at least once a year or as necessary. When updating the EAP, check all contact names and phone numbers for verification. If there are significant changes to the plan, such as dam ownership or major modifications to the dam, the EAP shall be updated as soon as possible.

## 7.0 INUNDATION MAPS

Appendix A contains a Failure Inundation Mapping Report, which provides a brief description of the method and assumptions that were used to identify the potentially inundated areas from two potential dam failure scenarios for the FAD II – specifically, the Probable Maximum Flood (PMF) with failure of the dam, and normal pool (“sunny day”) failure of the dam. Due to the low hazard potential from failure of the Low Volume Waste and Retrofit Bottom Ash Pond embankments, approximate impacted areas are shown on the map. Appendix A includes flood inundation map which is intended to delineate areas subject to flood waters in the event of a failure of one of the dams at the Cardinal Power Plant.

Shown on the map is the limit of flooding; the elevation and depth of flooding; and the peak time of the flood wave.

It should be noted that, because of the method and procedures used to develop the flooded area map, the limits of flooding shown are approximate and should be used solely as a guideline for establishing evacuation zones. Actual evacuation zones may be greater than the area covered by the flooded areas shown and should be established by local officials based on their judgment and knowledge of local conditions.

The study considers events of an extremely improbable nature. The results are not in any way intended to reflect on the integrity of any of the dams.

**APPENDIX A**  
**FLOOD INUNDATION MAPPING REPORT**

**APPENDIX A  
DAM FAILURE INUNDATION MAPPING REPORT  
CARDINAL POWER PLANT DAMS**

**PREPARED FOR**

**AEP Ohio**

**January 2014**

**PREPARED BY**

**S&ME, INC.  
6190 ENTERPRISE COURT  
DUBLIN, OHIO 43216**



---

## TABLE OF CONTENTS

<b>TABLE OF CONTENTS</b> .....	<b>ii</b>
<b>A-1.0 INTRODUCTION</b> .....	<b>1</b>
<b>A-2.0 SCOPE OF STUDY</b> .....	<b>2</b>
<b>A-3.0 BASE INFORMATION</b> .....	<b>3</b>
A-3.1 Dam Description .....	3
A-3.2 Data Sources .....	4
A-3.3 Computer Software and Model Verification .....	4
A-3.4 Breach Definition.....	6
A-3.5 Modeling Conditions .....	7
A-3.5.1 Probable Maximum Flood with Failure.....	7
A-3.5.2 Normal Pool “Sunny Day” Failure .....	7
<b>A-4.0 STUDY RESULTS</b> .....	<b>8</b>
A-4.1 Normal Pool Failure .....	8
A-4.2 Probable Maximum Flood with Failure.....	8
A-4.3 Mapping Flood Information .....	8

## A-1.0 INTRODUCTION

In 2013, under ODNR Permit 2013-346, the Cardinal Fly Ash Dam II (FAD II) was raised 13 feet to crest El. 983. The Columbus, Ohio office of S&ME, Inc, designed the raising and served as the construction certification engineer. In accordance with Condition No. 7 of the construction permit, as well as OAC 1501:21-5-04, the existing Emergency Action Plan (EAP) has been revised to reflect the influence of the raised structure. As part of the EAP, new inundation mapping has been prepared depicting the probable area of the flooding if the dam were to fail. The analyses performed to develop this mapping are described in this section, which is Appendix A of the EAP.

In 2010, Burgess & Niple, Inc. (B&N), on behalf of AEP, prepared flood inundation mapping as part of an update to the EAP for FAD II. The inundation mapping was based on the results of a breach analysis with the reservoir at the pre-raising maximum operating pool (El. 960-“sunny day failure”) and under Probable Maximum Flood (PMF) conditions. In a February 23, 2011 letter, the ODNR Division of Soil and Water Resources provided comments on the EAP, which suggested that the department was generally comfortable with the dam break analyses, but wanted to see improvements to the inundation mapping including the use of color aerial photographs and additional labels.

This appendix includes an inundation map of downstream flooding locations should the fly ash dam fail. The flood inundation map is based upon a simulated failure of the Cardinal fly ash dam (FAD) II under PMF and normal pool conditions for the raised dam. The mathematical modeling provides an approximation of the flooded area. This report summarizes the analyses that were performed to develop the inundation map.

This document is intended to expedite rescue and mitigation efforts. The flood inundation map should be reviewed with all City and County personnel who are likely to direct and participate in the emergency response to a severe flood.

## A-2.0 SCOPE OF STUDY

Breach analyses were performed for the raised dam to reflect the new maximum operating pool (El. 974) and new flood pool under PMF conditions. Recognizing that breach analyses and associated mapping had recently been prepared and reviewed by ODNR (submitted in 2010, ODNR review comments received in 2011), and also recognizing that the raised dam represents an increase of only 5% above the previous pool level, S&ME utilized the model previously developed by B&N as the basis of our analysis. It should be noted that the B&N model was initially developed by AEP to examine the Probable Maximum Flood (PMF) condition dam failure event.

The following discussion covers the information pertinent to the modeling of the normal pool failure of the fly ash dam, with limited information regarding the PMF with failure modeling; information on the PMF with failure is contained in AEP's write-up included in the previous version of EAP.

## A-3.0 BASE INFORMATION

### A-3.1 Dam Description

The Cardinal Power Plant is located in Jefferson County, Ohio near Brilliant, Ohio. There are no towns directly across the Ohio River from the power plant. The Cardinal fly ash reservoir (FAR) II dam is located approximately 1 mile northwest of the Cardinal Power Plant on Blockhouse Run, a tributary to the Ohio River. Blockhouse Run empties into the Ohio River at the power plant.

FAD II is located on Blockhouse Run, which drains directly into the Ohio River. Blockhouse Run splits into two branches, designated as the East Branch and the West Branch. The split in Blockhouse Run is approximately one mile upstream of the Ohio River. Runoff from both the East and West Branch watersheds drain into the reservoir. The reservoir is utilized for the storage of fly ash, which is sluiced from the plant and discharged at the upstream (north) end of the reservoir. The fly ash settles out within the reservoir as the water flows toward the dam where the effluent overflows through the service spillway. Stop logs are placed in the discharge shaft of the service spillway structure as necessary to maintain settling action or to limit discharge.

Relevant features for the FAD II are summarized in Table A-1. Under the design flood (PMF), the water level was projected to rise to El. 968.1 for the pre-raising configuration, while it is projected to rise to El. 981.9 for the post-raising configuration. Both of these flood pool projections assume that prior to the flood event, the reservoir is at the maximum operating pool level.

**Table A-1**

	<b>Feature</b>	<b>Pre-Raising</b>	<b>Post-Raising</b>
<b>DAM</b>	Classification	Class I	Class I
	Crest Elevation	970.0	983.0
	Maximum Height	225 feet	238 feet
	Crest Width	30 feet	22 feet

	Emergency Spillway El.	961.0	975.5
	Emergency Spillway Width	110 feet	108 feet
RESERVOIR	Max. Operating Pool El.	960.0	974.0
	Max. Operating Pool Area	138 ac.	161 ac.
	Max. Operating Pool Volume	9,800 ac-ft	11,868 ac-ft
	Emergency Spillway Area	137 ac.	184 ac.
	Emergency Spillway Volume	9,900 ac-ft	12,200 ac-ft
	Top of Dam Area	153 ac.	184 ac.
	Top of Dam Volume	11,350 ac-ft	13,500 ac-ft

### A-3.2 Data Sources

As previously indicated, the dam break model for the FAD II was originally developed by AEP to examine the Probable Maximum Flood (PMF) dam failure event for the pre-raising dam configuration (crest at El. 970). This model was subsequently utilized by B&N as the basis for their sunny day analysis. Continuing along these lines, S&ME used the B&N model as the basis for our analyses of the raised dam.

Primary data sources include:

- DAMBRK input data from 2010 B&N sunny day model (note the data file for the original PMF analysis was not available).
- Reservoir elevation-area information provided by AEP as a part of the DAMBRK input for use in estimating reservoir volume.
- Reservoir elevation-area information developed by S&ME as a part of the design of the dam raising.
- U.S. Geological Survey (USGS) Quadrangle Maps (2013) for flood inundation mapping.
- Appendix A of the 2010 EAP for the dam.

### A-3.3 Computer Software and Model Verification

S&ME used the computer software BOSS DAMBRK v. 3.00 to perform the breach analyses. This is an enhanced version of the National Weather Service (NWS) DAMBRK computer

program and is capable of using the same input files. Before moving forward with modeling the raised dam, S&ME first ran the provided input file (sunny day conditions) to confirm that similar results were obtained with the BOSS DAMBRK software as were obtained by B&N in 2010. Likewise, the model was adjusted to confirm that the PMF results could also be obtained for the pre-raise configuration. Table A-2 summarizes the results of this effort with respect to project flow rate and water surface elevation of four reference cross sections.

**Table A-2  
 Confirmation of DAMBRK Model for Pre-Raising Conditions**

Pre-Raising Analysis Results			S&ME Recreation of Original Analysis	
Reference Cross Section Location (Miles downstream of dam)	AEP PMF Analysis - Dam Pre-Raise - Pool El: 968		PMF Analysis - Attempt to Re-Create AEP PMF Analysis - Pool El: 968	
	Maximum Flow (cfs)	Maximum Water Surface Elevation (feet)	Maximum Flow (cfs)	Maximum Water Surface Elevation (feet)
0.400	281,384	747.4	286,795	747.1
0.616	279,729	686.0	285,262	686.2
0.750	277,794	663.1	283,536	663.9
4.250	167,238	647.3	186,720	647.7
Reference Cross Section Location (Miles below dam)	B&N Sunny Day Analysis - Dam Pre-Raise - Pool El: 960		Rerun Program Using B&N DAMBRK Sunny Day Input File - Dam Pre-Raise - Pool El: 960	
	Maximum Flow (cfs)	Maximum Water Surface Elevation (feet)	Maximum Flow (cfs)	Maximum Water Surface Elevation (feet)
0.400	264,494	745.1	264,494	745.3
0.616	263,409	685.2	263,409	685.6
0.750	262,049	661.7	262,049	662.6
4.250	166,805	647.1	166,805	647.3

A review of the results summarized in Table A-2 suggests that the BOSS DAMBRK software yields substantially the same values as the version of the software employed by B&N in their analysis. Likewise, the recreated input file developed by S&ME for the PMF condition yielded similar results as obtained by AEP. Based on these results, S&ME moved

forward with modeling the raised dam using these two models as the starting point. The only changes subsequently made to the models were associated with the higher pool levels and the addition of higher elevations to some of the cross-sections where the new flows resulted in elevations exceeding the uppermost points on the cross-sections previously defined in the B&N model.

### A-3.4 Breach Definition

A breach in a dam such as the Cardinal Power Plant fly ash dam is typically considered to be trapezoidal in cross-section and is defined by its bottom width, the elevation of the bottom of the breach, the side slopes of the breach, and the time period over which the breach forms. For consistency with the previous analyses completed by AEP and B&N, similar breach parameters were selected for both the normal pool and PMF failures. The elevation of the bottom of the breach was set at the same elevation as used in B&N's and AEP's failure analyses, which is approximately equal to the bottom of the reservoir.

For the sunny day failure condition, the pool was set as Elevation 974 at the initiation of failure, which corresponds to the maximum operating pool level post-raising. The pool was set at El. 983 for the PMF failure, corresponding to the crest of the dam post-raising. The Cardinal FAD II doesn't have any gates; thus there is no consideration for spill-gates or flashboards in the analysis. Table A-3 summarizes the breach parameters which were used for the Cardinal Power Plant dam for both the PMF with failure and the normal pool failure conditions.

**Table A-3**  
**Breach Parameters for the Cardinal Power Plant FAD II**

Parameter	PMF	Normal Pool
Elevation of Bottom of Breach (feet)	750	750
Water Surface Elevation at which Breach Initiates (feet)	983	974
Bottom Width (feet)	200	200
Side Slopes Z (Z:1)	1:1	1:1
Breach Formation Time (hour)	1	1

In the above breach definitions, the elevation of the bottom of the breach was set at about the bottom of the reservoir storage pool.

## **A-3.5 Modeling Conditions**

### **A-3.5.1 Probable Maximum Flood with Failure**

The raised dam was designed to safely pass the PMF with around one foot of freeboard. Despite this, the PMF dam failure event is assumed to result from the overtopping of the dam resulting from precipitation exceeding the PMP or greater runoff than was assumed during design. To this end, the water surface in the reservoir just before failure was set at the crest elevation. This analysis routed the failure hydrograph from FAD II that occurs when the pool has reached its maximum non-failure condition stage with PMF inflow. The starting flow in Blockhouse Run downstream of the dam was set at the approximate flow from the dam spillway at the PMF pool, consistent with the previous analysis.

### **A-3.5.2 Normal Pool “Sunny Day” Failure**

The sunny day dam failure is assumed to occur when the dam is at its normal pool elevation (i.e. Elevation 974) and failure of the embankment occurs. This would most likely result from a piping failure (i.e., water seeping through the embankment internally erodes soil from the embankment until it fails) or from a foundation failure. No rainfall event is associated with the normal pool failure condition. The outflow hydrograph from the dam reaches a sharp peak and recedes back to base flow. The peak is attenuated as it moves downstream.



## A-4.0 STUDY RESULTS

### A-4.1 Normal Pool Failure

Normal pool failure is defined as a failure of the dam under non-flood conditions. Peak flow and maximum water surface elevations are summarized in Table A-4. The extent of flooding is shown on the *Cardinal Plant Flood Inundation Map* exhibit.

### A-4.2 Probable Maximum Flood with Failure

The PMF was modeled both without and with failure of the fly ash dam by AEP. This modeling was previously approved by ODNR. Table A-4 summarizes the results of the PMF with failure modeling at key locations. The extent of flooding is shown on the *Cardinal Plant Flood Inundation Map* exhibit.

### A-4.3 Mapping Flood Information

Flood information is provided at selected cross sections on the *Cardinal Plant Flood Inundation Map* exhibit at the end of this Appendix. S&ME used the USGS Steubenville West and Tiltonsville Quadrangles as base maps. Both of these quadrangles were published in 2013 and feature orthoimages taken in August 2011 in addition to conventional topographic data. The map shows the peak flood elevation, the flooding depth at the cross-sections shown, and the time from the dam failure until the peak elevation is reached. As the data in Table A-4 demonstrates, the modeled peak elevations for the PMF with failure and the normal pool failure are only about 2 feet (or less) different; a difference that cannot be indicated on mapping scale used for the *Flood Inundation Map* exhibit. Therefore, the *Cardinal Plant Flood Inundation Map* shows only one line for flood inundation limits. It should also be noted that the breach analyses suggest that once the flood wave passes beyond SR 7 and out into the Ohio River flood plain, the predicted water surface elevation is approximately the same as the FEMA base flood elevation (Ohio River Normal pool elevation is 644, and FEMA base flood elevation is 666).

**Table A-4  
 Summary of Flood Routing Results**

Reference Cross Section Location (Miles downstream of dam)	PMF - Pool at Top of Dam El. 983	
	Maximum Flow (cfs)	Maximum Water Surface Elevation (feet)
0.400	349,375	748.8
0.616	348,016	687.6
0.750	344,526	666.7
4.250	231,638	648.6
Reference Cross Section Location (Miles downstream of dam)	Sunny Day -Pool at El. 974	
	Maximum Flow (cfs)	Maximum Water Surface Elevation (feet)
0.400	318,315	748.7
0.616	316,871	687.0
0.750	313,415	665.2
4.250	204,951	648.1

Images: ~ 20131211144007443.tif ~ OH\_Steubenville\_West\_20131028\_TM\_geo.tif ~ OH\_Tiltonsville\_20131028\_TM\_geo.tif  
 Xrefs:  
 File Last Updated: Jan 09, 2014  
 Plot Info: 1-9-2014 @ 9:04am By: dverhulst  
 S&ME Filename: I:\DEPT\SCADD\Drawings\BST Projects\1176-11-004\Inundation Mapping - B&N DAMBRK Analysis and Dam Raising.dwg Layout: PLATE 2

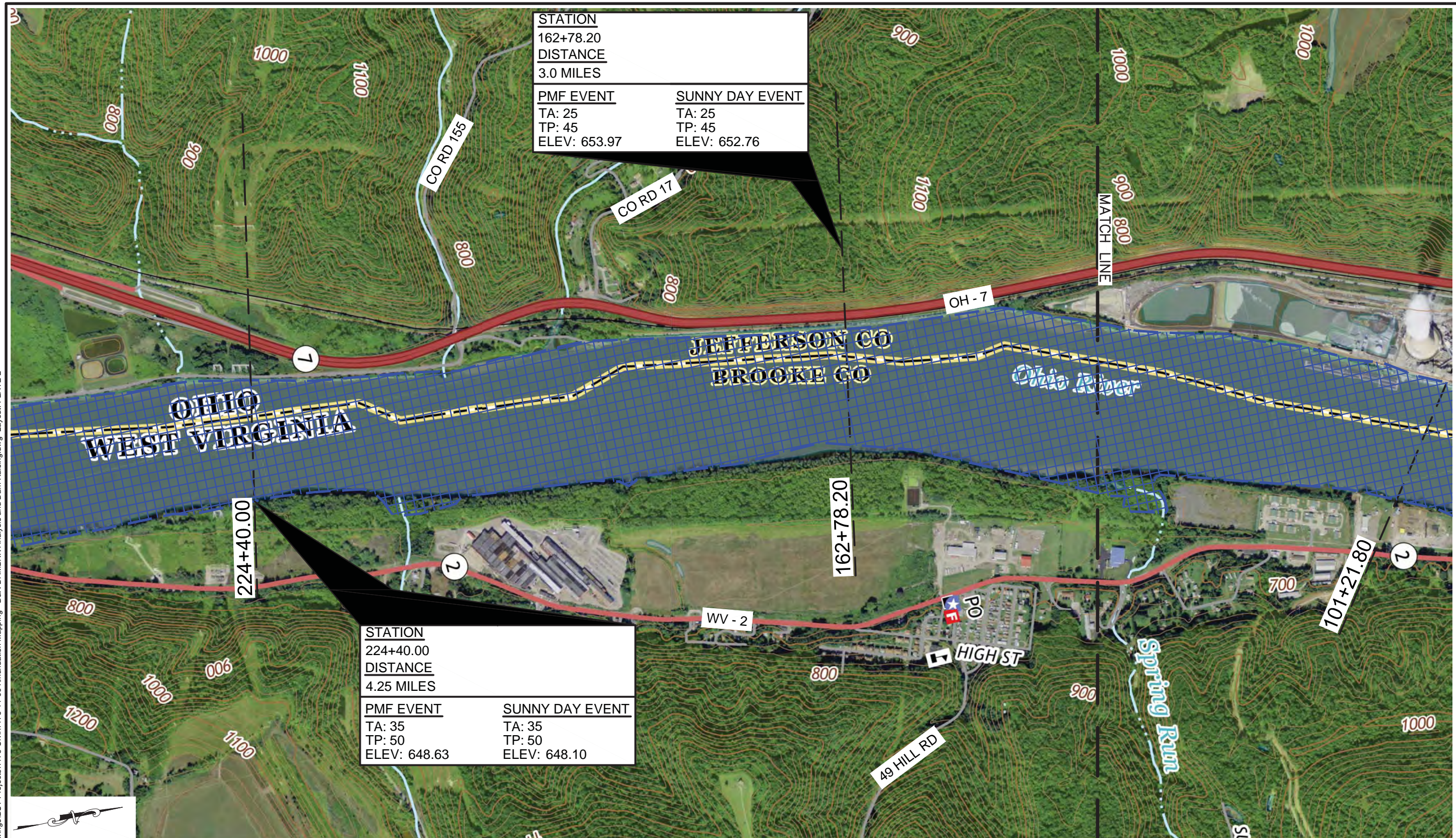

<b>STATION</b>	
162+78.20	
<b>DISTANCE</b>	
3.0 MILES	
<b>PMF EVENT</b>	<b>SUNNY DAY EVENT</b>
TA: 25	TA: 25
TP: 45	TP: 45
ELEV: 653.97	ELEV: 652.76

<b>STATION</b>	
224+40.00	
<b>DISTANCE</b>	
4.25 MILES	
<b>PMF EVENT</b>	<b>SUNNY DAY EVENT</b>
TA: 35	TA: 35
TP: 50	TP: 50
ELEV: 648.63	ELEV: 648.10

**LEGEND**

TA TIME OF FLOOD ARRIVAL (MIN)  
 TP TIME OF FLOOD PEAK ARRIVAL (MIN)  
 ELEV ELEVATION OF FLOOD PEAK (FEET)

 LIMITS OF PMF STORM EVENT + BREACH INUNDATION



USGS MAPPING

INUNDATION MAP		
CARDINAL FAR2 DAM RAISING BRILLIANT, OHIO		
Project: 1176-11-004A	Drawn By: DCV	 WWW.SMEINC.COM ENGINEERING FIRM. 03530
Drawing Date: 12-11-2013	Approved By: MGR	
Last Updated: 1-9-2014	Scale: GRAPHIC 1:1	

Images: ~ 20131211144007443.tif ~ OH\_Steubenville\_West\_20131028\_TM\_geo.tif ~ OH\_Tiltonsville\_20131028\_TM\_geo.tif  
 Xrefs: File Last Updated: Jan 09, 2014  
 Plot Info: 1-9-2014 @ 9:02am By: dverhulst  
 S&ME Filename: I:\DEPTSCADD\Drawings\BST Projects\1176-11-004\Inundation Mapping - B&N DAMBRK Analysis and Dam Raising.dwg Layout: PLATE 1

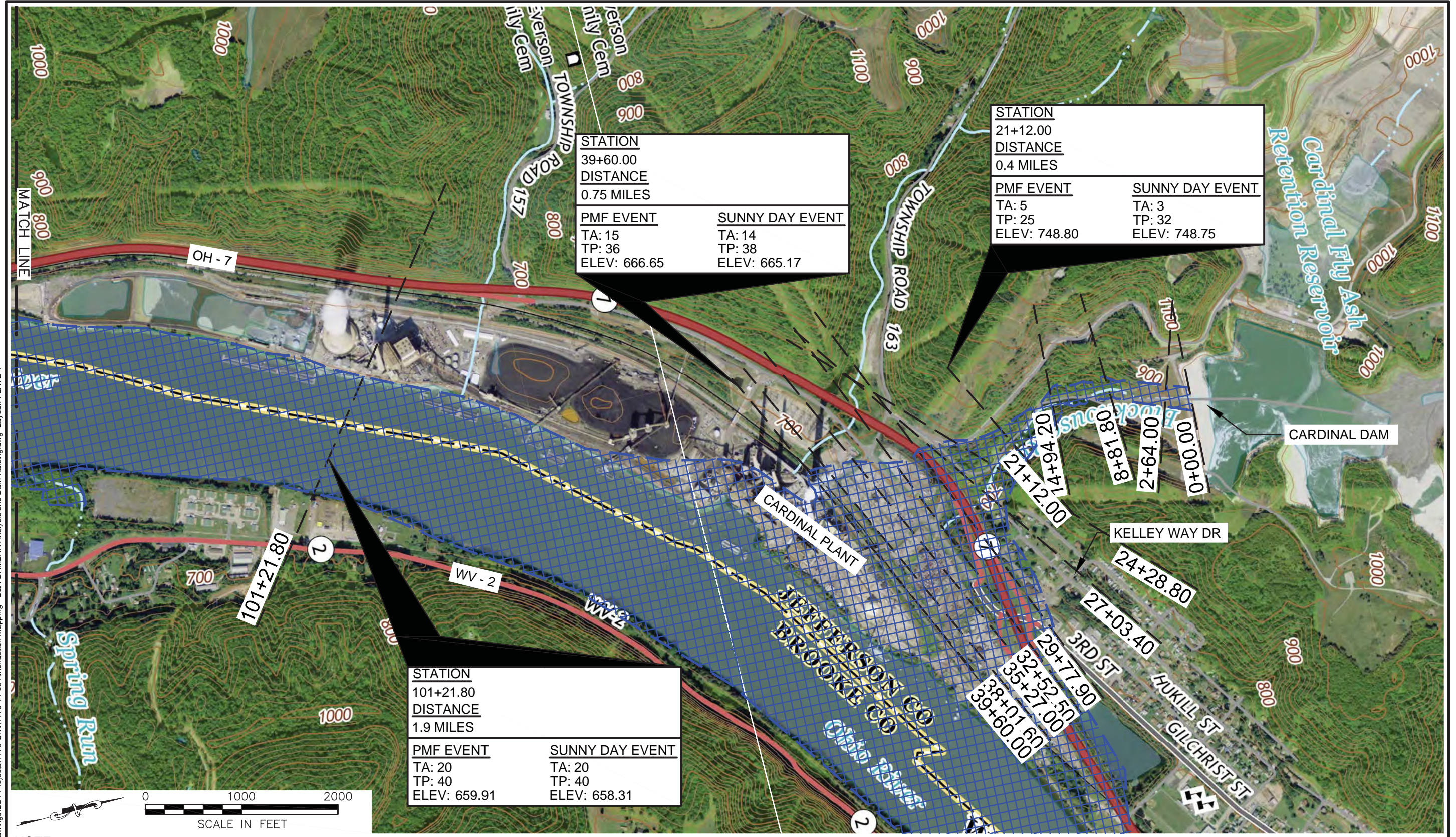

STATION	
39+60.00	
DISTANCE	
0.75 MILES	
PMF EVENT	SUNNY DAY EVENT
TA: 15	TA: 14
TP: 36	TP: 38
ELEV: 666.65	ELEV: 665.17

STATION	
21+12.00	
DISTANCE	
0.4 MILES	
PMF EVENT	SUNNY DAY EVENT
TA: 5	TA: 3
TP: 25	TP: 32
ELEV: 748.80	ELEV: 748.75

STATION	
101+21.80	
DISTANCE	
1.9 MILES	
PMF EVENT	SUNNY DAY EVENT
TA: 20	TA: 20
TP: 40	TP: 40
ELEV: 659.91	ELEV: 658.31



NOTE:  
 IN VICINITY OF PLANT.  
 FEMA 100 YEAR FLOOD EL. 665.

SUNNY DAY INUNDATION NOT SHOWN DUE TO LIMITED DEVIATION FROM PMF EVENT LIMITS.

MAPPING PROVIDED BY 2013 USGS

**LEGEND**

- TA TIME OF FLOOD ARRIVAL (MIN)
- TP TIME OF FLOOD PEAK ARRIVAL (MIN)
- ELEV ELEVATION OF FLOOD PEAK (FEET)



LIMITS OF PMF STORM EVENT + BREACH INUNDATION

INUNDATION MAP		
CARDINAL FAR2 DAM RAISING BRILLIANT, OHIO		
Project: 1176-11-004A	Drawn By: DCV	 <b>WWW.SMEINC.COM</b> ENGINEERING FIRM. 03530
Drawing Date: 12-11-2013	Approved By: MGR	
Last Updated: 1-9-2014	Scale: GRAPHIC 1:1	

**APPENDIX B**  
**TRAINING, EXERCISING, UPDATING,**  
**AND POSTING THE EAP**

## APPENDIX B

### TRAINING, EXERCISING, UPDATING AND POSTING THE EAP

#### A. Training

The Cardinal Operating Company Plant EAP Coordinator shall be thoroughly familiar with the Emergency Action Plan (EAP) and the actions that may be required under the EAP.

The EAP Coordinator with assistance from Buckeye Power shall be responsible for:

1. Conducting orientation seminars for plant personnel who are involved in the inspection and operations of the imoundments. The seminars will also include personnel who may respond to outside callers reporting an unusual condition at or near the ponds.
2. Conducting an initial coordination meeting with key plant personnel and appropriate local and state agencies will be conducted to review the EAP and discuss the responsibilities of each agency. Once the initial EAP has been presented and distributed to the authorities, annual office visits will be made to update their copies of the EAP. If there are significant changes to the initial EAP, a coordination meeting with all the participants will be conducted.
3. Training alternate Cardinal Operating Company staff to complete the Emergency Response Leader duties in the event the Team Leader is not available during a period of emergency as described in this EAP.
4. All attendees of such training session shall sign the EAP Training Record Form.

#### B. Exercising

The EAP Coordinator shall plan and convene an emergency exercise one time each year. The exercise shall include appropriate Cardinal Operating Company administrative, operations, and maintenance personnel. Response organizations shall be invited to participate, however, their unavailability shall not be cause for not completing the exercise. The exercise shall be performed to test the procedures and determine appropriate actions in the event of an emergency.

At the conclusion of the exercise, the personnel shall review the exercise and prepare a written summary of lessons learned and items that can be improved upon.

### **C. Updating the EAP**

The EAP Coordinator with assistance from Buckeye Power, will be responsible for conducting an annual review of the Plan. The annual review shall include the following items:

1. Cardinal Operating Company personnel names, positions, and/or phone numbers shall be verified and revised as necessary.
2. All telephone numbers listed for external agencies shall be called and verified that they are the correct numbers to dial in the event of an emergency.
3. Descriptions of alterations to the dam embankments and/or outlet structures.
4. Additions or deletions to the list of Emergency Supplies and Resources.

Upon completion of each annual review, the EAP Coordinator shall complete the form on the following page to document the review and update.

Revised pages shall be distributed to all EAP recipients with a summary of the changes. If there are no revisions necessary within a given year, the EAP Coordinator shall document that the Plan has been reviewed.

Every year Cardinal Operating Company will retain a Professional Engineer to review the EAP to assure that it remains viable in the event that an emergency should occur at the dam. At a minimum, the Professional Engineer's activities should include:

- A site visit to inspect the dam and appurtenances and to review staffing and emergency responses by Cardinal Operating Company personnel
- Review of the written plan
- Confirm that Emergency Supplies and Resources are current
- Complete any necessary updates to the EAP and submit it to Cardinal Operating Company.

### **D. Posting of the Notification Flowcharts**

An up-to-date copy of the Notification Flowcharts shall be posted in the control room and in the office of the Team Leader.

The EAP Coordinator shall maintain a minimum of one hard copy of the EAP at the Cardinal Plant.

See Appendix E for the distribution list of the EAP and the number of full copies/sets of inundation map each agency should receive as updates. The EAP Coordinator shall be responsible for distribution of the EAP and any updates.





**CARDINAL GENERATING PLANT  
EMERGENCY ACTION PLAN  
PLAN REVIEW AND UPDATE RECORD**

The EAP must be reviewed and updated (if necessary) annually for accuracy of information provided, particularly to keep contact names and telephone numbers up-to-date. At the conclusion of each review and update the changes shall be indicated in the following table.

<b>Date Review Completed</b>	<b>Name and Title of Reviewer</b>	<b>Changes Made</b>
11/16/2012	Randy Sims	Corrected Flow Charts for
3/21/2014	Mohammad Ajlouni	Respond to ODNR Comment letter dated February 23, 2011. Incorporate 2013 Dam raising changes.
3/2/2015	Mohammad Ajlouni	Respond to ODNR Final Comments. Incorporate changes to Notification Flow Charts
3/3/2017	Mohammad Ajlouni	Incorporate changes to Notification Flow Charts and Add Training Record Form.
6/5/2018	Nick Kasper	Incorporate changes to flow chart and engineering support.
5/15/19	Nick Kasper	Update Flow Chart contacts. Address ODNR Comments (Monitor, Watch, Warning)
9/20/19	Nick Kasper	Updated Contact information following Face to Face meeting.
5/14/2020	Nick Kasper	Updated notification flow charts, added Amanda Graphics P.E. into contact list.
5/3/2021	Nick Kasper	Updated notification flow charts
12/10/2021	Nick Kasper	Incorporate changes to retrofit South Pond and updated notification charts.
8/11/2022	Nick Kasper	Update Position Changes in Notification Flow Charts
6/20/2023	Zach Miller	Updated Contact Information and Notification Flow Charts
7/9/2024	Zach Miller	Updated Position Changes in Notification Flow Charts

If changes to contact information are made, copies of the revised sheets shall be provided to all holders of copies of the EAP.

**APPENDIX C**

**SITE-SPECIFIC DATA**

## APPENDIX C

### SITE-SPECIFIC DATA

#### STUDIES/DESIGN REPORTS

All engineering studies and design reports related to the dam and dikes, including Appendix A - Dam Break Analysis, at the Cardinal Power Plant are stored at the corporate offices of Buckeye Power. These documents include design drawings and topographic mapping. Copies of most drawings are also available at the power plant. The power company will make discretionary availability of these documents. The following lists the contact and address for request of information.

Buckeye Power  
Nick Kasper  
6677 Busch Blvd.  
Columbus, OH 432229  
614-846-5757

Plant Manager  
Cardinal Power Plant  
306 County Road 7E  
Brilliant, Ohio 43913  
740-598-6500

**APPENDIX C**  
**EMERGENCY SUPPLIERS OF MATERIALS**

\*These listings are current 7/3/2024

**Crushed Rock and Stone, Bottom Ash**

- Bellaire Stone Company  
5300 Guernsey St.  
Bellaire, OH 43906  
Office: (740) 676-3006

**Diving Services**

- Underwater Services, LTD  
Nitro WV  
Office: (304)759-2514
- United Diving Corporation  
Belle, WV  
Office: (304) 949-6392

**Fabricators and Machine Shop Services**

- Cardinal Operating Company  
Plant's Fabrication and Machine Shops  
Office: (740) 598-6604 or (740) 598-6575  
After hours: (740) 598-6570 or (740) 598-6580
- Mull Machine Company  
Wheeling, WV  
Office: (304) 233-3369
- Croft & Sons Manufacturing, Inc.  
Tiltonsville, OH  
Office: (740) 859-2200  
After hours: (304) 242-0819

**Hauling**

Cross Creek Builders  
1595 Smith Twp. Rd. Atlasburg, PA 15004  
(724) 601-3135

### **Concrete & Patching Materials**

- Arrow Concrete Company  
McMechen, WV  
Office: (304) 232-6619
- Contractors Supply Corporation  
Wheeling, WV  
Office (304) 232-1040
- Tri-Son Concrete, Inc.  
Bellaire, OH  
Office: (740) 676-6606
- Weirton Construction Company (Starvaggi Industries)  
Weirton, OH  
Office: (304) 748-1400 or (304) 797-5230

### **Contractors**

- Savage Construction Company  
Wheeling, WV  
Office: (304) 242-3100  
After hours: (304) 242-0762 or (304) 243-1789
- James White Construction Company  
Weirton, WV  
Office: (304) 748-8181
- Cardinal Operating Company  
Plant's Coal Yard  
Office: (740) 598-6532 or (740) 598-6533  
After hours: (740) 598-6570 or (740) 598-6580

## Crane Service

- Howard L. Bowers Contracting Company  
Wintersville, OH  
Office: (740) 264-7731  
After hours: (740) 264-0654
- Savage Construction Company  
Wheeling, WV  
Office: (304)242-3100  
After hours: (304) 242-0762 or (304) 243-1789

## Resident and Business Evacuation

Name	Address	Telephone No.
Mr. & Mrs. Richard Devore	1641 Hukill Street Brilliant, OH 43913	(740) 314-2000
Ms. Mary. L. Leblanc	1638 Gilchrist Street Brilliant, OH 43913	(740) 598-3149
Brian & Erika Harvey	1635 Gilchrist Street Brilliant, OH 43913	(740)-598-3814 (740) 317-1444
Ms. Cheryl A. Bensie	1535 Gilchrist Street Brilliant, OH 43913	(740) 598-8063
Katmai Corp.	34 Kelley Way Brilliant, OH 43913	(740) 598-8220
Ohio American Energy, Inc.	34 Kelley Way Brilliant, OH 43913	(740)598-4325
Steel Valley Tank Welding	24 County Road 7E Brilliant, OH 43913	(740) 598-4994
Coen Oil Company	1499 Third Street Brilliant, OH 43913	Store: 740-598-1400 Corporate: (724) 223-5500
CSX Railroad		(800) 232-0143
Wheeling & Lake Erie Railroad		Yardmaster (330) 767-3364 (24 hrs)
Norfolk and Southern		800-453-2530

Estimated time of flood arrival 5 minutes

Estimated time of peak flood flow 20-25 minutes

**APPENDIX D**

**PREPARATION AND APPROVAL OF THE EAP**



**APPENDIX D  
PREPARATION AND APPROVAL OF THE EAP**

**A. Plan Preparation**

This Emergency Action Plan (EAP) was prepared by Buckeye Power for the Cardinal Plant dam and dikes. The EAP was prepared based on observations made during various site visits, information provided by plant personnel, information obtained from the Ohio Department of Natural Resources (ODNR) inspection reports, and modeling of flooding conditions.

**B. Cardinal Operating Company Approval**

This EAP was prepared for the Cardinal plant dam and dikes under my direction as the Plant Manager for the Cardinal Plant. By signing this Approval, I certify that I have read and understand the EAP and the actions that may be required under it and, to the best of my knowledge; the information contained herein is accurate as of the date of my signature.

\_\_\_\_\_  
(Signature)

\_\_\_\_\_  
(Date)

Bethany E. Schunn  
Cardinal Plant Manager

**C. ODNR Approval**

This EAP shall be submitted to the ODNR for review and approval. Upon receipt of written approval from the ODNR, a copy of ODNR's approval letter shall be attached in this EAP following this page and a copy of the approval letter shall be forwarded to each holder of a copy of the EAP.

**APPENDIX E**

**DISTRIBUTION LIST/ACKNOWLEDGEMENT**

## APPENDIX E

### DISTRIBUTION LIST/ACKNOWLEDGEMENT

The following are copies of Receipt Signature Pages indicating that each agency on the distribution list has received, read, and understood the Plan and agree to their responsibilities. The list below provides the name, address, and phone number and number of copies to which the Emergency Action Plan has been distributed.

<u>Name/Address</u>	<u>Copies</u>
Cardinal Power Plant 306 Country Road 7E Brilliant, Ohio 43913-1089 (740) 598-4164	6
Buckeye Power Power Generation 6677 Busch Blvd. Columbus, Ohio 43229 (614) 846-5757	1
Jefferson County Emergency Operations Center P.O. Box 2039 Wintersville, OH 43953 (740) 266-4150	2
Brilliant Volunteer Fire Department 1001 3 <sup>rd</sup> Street Brilliant, OH 43913-1209 (740) 598-4151	1
Jefferson County Sheriff 16001 State Route 7 Steubenville, OH 43952 (740) 283-8600	1
Division of Water, Dam Safety Ohio Department of Natural Resources Fountain Square, Bldg., E-3 Columbus, Ohio 43224 (614) 265-6731	1

**CARDINAL POWER PLANT**

**EMERGENCY ACTION PLAN  
RECEIPT SIGNATURE PAGE**

This is to acknowledge receipt of the appropriate number of copies of the Emergency Action Plan for the dam and dikes at the Cardinal Power Plant. We have read and understood the Plan and agree to our responsibilities listed in the Plan.

NAME (Print)\_\_\_\_\_

SIGNATURE\_\_\_\_\_

DATE\_\_\_\_\_

AGENCY/COMPANY\_\_\_\_\_

Please return to: Cardinal Operating Company  
Cardinal Power Plant  
306 County Road 7E  
Brilliant, OH 43913

Attn: EAP Coordinator